FRANCISCO.
SPAULDING
& Repairing
HMENT.
ont street be-
and Battery
ISCO
NG'S PATENT FALSE
circular saws,
all its branches such as
Straightening etc
WS of all sizes also Or
k Butcher and Band-saws
th a good assortment of
arket rates
PLANER KNIVES and
ways on hand or made to
P, BURRELL & co.,
Portland Oregon are
for Oregon Washington &
ugh them by telegraph or
rates as if sent to me
JAYNE'S
MIXTURE
AND EFFECTUAL REMEDY
FOR
Ague, Intermit
mittent Fevers, &c.
disease so common in all
nd especially prevalent in
and vicinage of water
rably accompanied by
nt of the liver, and fre-
action of the digestive
aking of the Chill is but a
king a radical cure, the
ody, especially the stomach
rought to a healthy and
f a permanent cure can
this fact has been
Dr. Jayne in his
ts. The use of Jayne's
anution with Jayne's S-
hed in the Directions
l ills, will not only
UP THE CHILLS,
more particularly
, to a sound condition,
s of Fever and Ague by
TING THE DISEASE
of this is the invari
always followed the
dies, as attested by
ished annually in Dr Jayne
spread popularity of
districts of the Unit
the
for, which
NG MEN
the effects of
will do well to
greatest boon ever
humanity to
to forfeit
private di
which he
would, there
who may
ing upon
delay in seeking
complaint
remember
are
will be closed
can bring
work upon
the Doctor failed
before you
Ague or Intermittent
Fever, or Bilious
Fever, and will in
Chills, one bottle
Dr. Jayne's Tonic
Vermifuge will
Unfortunate
DR. GIBBON'S
DISPENSARY
Kearny Street, S
lished in 1854, for the
of Sexual and
such as Gonorrhœa, Sy-
Stricture syphilis in all
Seminal Weakness Impo-
Disease, etc., perma-
ed, or no charge
WEAKNESS.
from the effects of
early sexual indul-
result of both sexes to at-
producing with unerring
train of morbid symptoms,
unfailing medical measures, which
dreaded spots under the eyes,
in the ears, noise like the
in the limbs, confused
loss of confidence, dis-
aversion, a desire to form
unfitness to attend society,
pimples and
tongue, fetid
sweats, night-sweats
RED AT HOME.
CURED AT
to Dr Gibbon,
of time the disease has
promptly forwarded, free
securely packed, from
observation. By inclo
and stamps can be
Wells, Fargo & Co.,
Rewarded to any part of
DR. F. GIBBON,
Box 1957 San Francis.
UPTURE!
SON SUFFERING WITH
and distressing complaint, RUP
whose existence is rendered
ding delighted to wear the
ere yearafter; use without
of whatever can be
without inconvenience or
exercise or diet. Call or ad
Institution Free Call or ad
THE ELASTIC TRUSS CO.
ate Street, (up stairs) San
d for Circulars giving de
suring, prices etc
my25d3m4p
AW CARDS.
AT & EASTHAM,
NEYS AT LAW,
Opitz's new Brick 20 First st
Chapman's Brick up stairs
jy20 3
SON & WALDO,
NEYS-AT-LAW,
12 Dekum's Building
Y & FECHHEIMER,
torneys at Law,
d 8 in Gilman's Building, cor
d Ash Streets Portland.
. CHENOWETH,
Law---Corvallis, Or
ES AND JEWELRY.
J. B. MILLER,
AKER & JEWEL
, National Bank Buildi
a large and well selected stock
and Silver Watch
by the most Celebrated Make
rica. Also
and Jewelry, Latest
AND PLATED WARE.
descriptions known to the
Jewelry cleaned and


# Morning Oregonian.

VOL. XVI.—NO. 181. PORTLAND, OREGON: MONDAY, AUGUST 28, 1876. PRICE—TEN CENTS.


## EASTERN NEWS.

BY TELEGRAPH TO THE OREGONIAN.

**A Week at the Centennial.**

PHILADELPHIA, Aug 26.—The week that closed to-day has been the most prosperous one of the Centennial. The whole number of paying visitors during with August 19th which was a great day and ending with Friday last was about 242,246 and the cash receipts about $90,000. Probably the last of the twenty five thousand days, the attendance at the exhibition grounds to-day is more than on any previous day the paid admissions being 36,572 Total admissions including free list, 104,514.

**Opening the Exposition Boxes.**

This morning a fire broke out in the sheds of the Pennsylvania news boys back of the Main building on the Centennial grounds. The fire raged for a few minutes, destroying four large sheds and most of their contents, comprising boxes which had contained Austrian French and Spanish goods. The loss will reach several thousand dollars.

**Grand Celebration.**

CHICAGO, Aug. 27—A grand celebration of the Battle of Lake Erie began in the Judges hall at the Exposition to-day Gen John A Logan presiding. The exercises consisted of addresses vocal music, an oration by Capt. Roger Howe, of Wisconsin. In the afternoon the party proceeded to schuster Park, Lake Michigan, where a banquet was served. To-day the celebration was continued at Fort Sheridan, one of the escorted Posts, with an interesting programme.

**Fire at New Bedford.**

NEW BEDFORD, Mass Aug 26.—Liberty Hall was burned this evening on the ocean property of the officers and crew of the whaling bark Wanderer, one of the escorted Centen-

**Gun Bursts her Boiler—Two Men Killed.**

The U S S Ossipee, which sailed from this port for Aspinwall, returned to-day in a disabled condition. After being out two days a gun burst in place, followed by a great explosion, which completely enveloped the vessel in steam. The explosion was caused by the bursting of the gun, which was discovered that had burst, two men being killed, and a fireman, and one passenger The Ossipee hoisted signals of distress and was towed into port. The wounded were taken at once to the hospital. On Sunday during rehearsals of the exercises, which were to take place on the three days' exercises from the explosion threw many persons to the floor, and for a time a scene of the wildest confusion prevailed. John Bunting was severely injured and Jas. Farrell had his leg broken

# The Daily Oregonian.

MONDAY MORNING, AUGUST 28, 1876.


## THE INDIAN CAMPAIGN A FAILURE.

The campaign against the Sioux which opened so inauspiciously for us, is likely to terminate without another great battle. Sitting Bull evidently appreciates the wisdom embalmed in the saying—"He that fights and runs away, may live to fight another day"—having inflicted a severe blow upon our troops he now evades Terry and Crook, and is careful to prevent them from having an opportunity to avenge the slaughter of the gallant Custer and his brave men.

If Sitting Bull were really what the Baltimore *Gazette's* story represented him—a graduate of West Point—one would think he had in his mind the struggle between the Parthians and the Romans, in which the former employed against the latter the same tactics which Sitting Bull has thus far so successfully practiced. But that story was a pure fiction, and Sitting Bull is guided in the conduct of his part of the campaign by no other skill or science than that which he possesses in common with other bold and warlike savages.

The character of the country which he occupies is well adapted to the style of warfare Indians prefer. It affords the best opportunities for lying in wait, striking a sudden, fierce blow and then escaping through narrow defiles and over rough mountains. Our army, with its cumbersome supply and ammunition trains, is unable to pursue as swiftly as the Indians can retreat. If the latter are cornered and find the selves unable to make their escape in a body, they disperse, having agreed upon a place of meeting and disappear, some going to the reservations, some to friendly tribes and the rest wandering about in small bands, too small to be worth attacking. Our army then finds itself without an antagonist and is forced to return to camp. It is in this way that, without discredit to themselves as their men, Crook and Terry have been able to let the season pass away without accomplishing anything. If the Indians could stand—if there was any way of making them stand—the war could soon be put to a satisfactory termination. As it is, the end seems to be now no nearer than it was three months ago.

Among civilized nations the dispersing of an army is its destruction, for the opposing army then takes possession of its country's territories and occupies his cities. But with savages it is different. They have no fields to be laid waste, no cities to be burned or held; no wealth, except a few ponies to be lost, and no cities to be broken up. Wherever there is grass, game and water there is home. Hence the only result of occupying a given portion of the country in force is to drive them to some other where they will, probably, be as well off.

The best way to subdue the Indians in this way is not, we think, the best. War is the only course just at present, for war having commenced it must be fought out, by a decisive victory, the effect of which will be to impress upon the minds of the Indians a lively sense of their own inferiority. The Indians must be beaten in at least one great battle, so that they will believe their own forces invincible, and renew the struggle on every occasion.

Besides, if we are to change our policy and treat the Indians, we must treat with them before granting terms to the conquered. To make proposals to the Indians now would seem to them to be acknowledging our inability to fight successfully. We must have a decisive victory over them—one which the Indians themselves will acknowledge and feel. Then let the terms proposed by Bishop Whipple, or one embodying its distinctive features, be offered and carried out, so that each Indian may be enabled to acquire a transferable title to and possession of a certain parcel of land. Let him understand that it is his own property, with which, subject to certain restrictions, he may do as he pleases. Teach them to cultivate this land and to look to it for means of subsistence. Help them to live until they have learned to earn a living; use all the agencies to break up tribal alliances and teach the Indians to regard themselves, as do the Choctaws and Cherokees, as part of the people of the United States, not as semi-foreign nations with whom treaties are to be made.

It may take a long time to carry out such a plan. Perhaps the Indians could be exterminated, if that is what is desired, more quickly by making persistent war upon them. But the Indians are our fellow creatures, and we dare not treat them as wild beasts. They are ignorant of all that we know, and we cannot expect them to regulate their conduct according to our rules of guidance; and they are "the nation's wards," and as their guardian the nation is bound to care for them, and, so far as it is possible, to uplift them from their state of savage degradation and soften their manners and not permit them to be brutal. Therein would be our highest and greatest glory, outshining far in its pure radiance the lurid light of conquest and devastation.

## IS IT HONEST?

Among the reasons given for paying off the bonds of the United States in greenbacks is this, that the principal of the bonds ought not to be paid at all, because the holders of them have already received in the way of interest, as much money as the bonds cost them, or, if it must be paid, then the payment should be in greenbacks, as being the next thing to not paying it at all—that is to say, the payment of the bonds ought to be repudiated—or if that be impossible, the next thing to repudiation ought to be done.

Let us look a little closer at this proposition. Suppose Mr. A gives his note to Mr. B for one thousand dollars, with interest at one per cent. a month. At the end of eight years and four months, if A pays the interest promptly, Mr. B will have received just one thousand dollars in interest—just the amount of the note—but A will not have paid off one cent of the principal. Now suppose Mr. B wants his principal, ought Mr. A to refuse the payment of it on the ground of having paid a sum equal to it in the way of interest? Would not Mr. B be entitled to have principal and interest both? Would it be honest to refuse to pay him? Or would it be any less dishonest in Mr. A. to try to pay Mr. B. in a kind of money different from that agreed upon? If Mr. A. were living in your vicinity and were to try to play any such game as this, would not you and your neighbors regard him as a cheat? Certainly you would, and justly too. Now, if such a course is dishonorable in an individual it is equally so in the government.

Now, suppose Mr. Tilden should be elected President and Mr. Hendricks Vice President, and Mr. Tilden should die, as, being an old man, he is likely to do any day—would not the government be sure to do this dishonorable act? Would not the payment of the debt in greenbacks—or its repudiation out and out—be as certain as anything can be? The recent repeal of the resumption clause and the growing strength of the "soft money" views are indications that no one can mistake, of a settled determination on the part of the Democracy not to do the square thing in the matter of the payment of the debt.

From the dispatches this morning, it appears that the subject of British Columbia's grievances has caused considerable discussion in Canadian and English newspapers, the London *Times* favoring the claims of the Colonists and the Toronto *Globe* denying the principal points made by the Thunderer, charging that journal with ignorance of Dominion affairs. Whatever the result of Lord Dufferin's mission, it is fair to predict that it will be some time before the great object of the people of British Columbia's the building of the Canadian Pacific railway—will be accomplished. This work is of such magnitude, the route it traverses so difficult, and the population at either end of the line so small, that it will be hard to get capitalists to venture the immense sum required, while it is likely to bankrupt the Dominion government if it should attempt the construction of the road by subsidizing it. Meantime there is a strong party in British Columbia in favor of annexation to the United States as the shortest way of getting Eastern connection, and there can be no doubt this would hasten the construction of the Northern Pacific, a line running parallel with the proposed Canadian road, several hundred miles of which is already in successful operation, and which would answer every purpose. Certainly more unlikely events have occurred than the admission of the State of Columbia, and although her citizens may not be able to vote for Hayes and Wheeler, they may yet take heart and cast their maiden vote for their successors.

When Mr. Lafayette Lane made the profound prediction that "the Northwestern State was good for fifteen hundred majority for Tilden and Hendricks," he no doubt mentally included himself as liable to be returned by an equally stunning majority, and in his case, at least, "the wish was father to the thought." But fifteen hundred is a very large majority in as close a State as Oregon, even with a man of such standing in the Democratic party as ex-Senator Nesmith as candidate, but with Mr. Lane as standard bearer it is likely to fall for a couple of thousand or such a matter, so that instead of being returned to Congress he is more likely to return to his native heath in Douglas county. It must be remembered that when he was elected there were four candidates in the field, and that the votes cast for the Independent and Temperance candidates will certainly be cast for Mr. Williams in November. Besides the Republican candidate is in every way so far the superior of the gentleman who made the above false prediction, that many thinking Democrats will no doubt cast their votes for him. Republicans have only to be active and vigilant, and we shall see not only Mr. Williams, but the entire National Republican ticket, elected.

### AGAINST CAUCUS RULE.

The *Benton Democrat* in its issue of the 25th comes out squarely against caucus rule, and it is supposed to reflect the sentiments of the Democratic members of the legislature from that part of the State. It says:

It is but a very short time now until the legislature meets, and of the most important of its many duties, and one which will probably demand its earliest attention, is the election of a United States Senator. As the Democrats have a very decided majority on joint ballot, it is certain that a Democrat will be chosen Senator, but who will it be? is the question now agitating the people. A number of our cotemporaries are very anxious that the Democratic members should meet in caucus and decide who is to be the man, and then elect him on the first ballot, when the matter comes up in joint convention. This, it is claimed, is a good old Democratic rule, but it is, we think, a rule more honored in the breach than observance. By the caucus rule the most wily politician, the one most expert in managing primary and county conventions, can usually succeed in getting the nomination, and those who participated in the caucus feel themselves bound to support its nominee, rather, let as many as wish for the position, or whose friends see fit to put them forward be placed in nomination, and then the man receiving the election will be more nearly the choice of the people of the State at large. There are many Democrats spoken of as candidates for the position, any one of whom would represent our State with honor, and we would like to see each of them given a fair chance before the entire legislature.

ORIGIN OF THE CHINESE QUEUE.—The history of the Chinese queue is told by the Rev. Julius Doolittle, a missionary in China, as follows: The first Emperor of the present dynasty, who began to reign in 1644, having usurped the throne, determined to make the tonsure of Manchuria, his native country, the token of submission of the Chinese to his authority. He ordered them to shave all the head except the crown, allowing the hair on that part to grow long, and to dress it according to the customs of Manchuria. The Chinese had been accustomed, under native Emperors, to wear long hair over the whole head, and to arrange it in a tuft or coil. The change was gradual, but finally prevailed through the Empire. At first those who shaved their heads and conformed to the laws received, it is said, a present of a tael of silver, after awhile only half a tael, and then only a tenth of a tael, and afterward only an egg—finally even an egg was not allowed. The law requiring the people to shave their heads and braid the queue was not only rigidly enforced by the penalty of immediate death, but it became very manifest that those who did not conform to the wishes of the dominant dynasty would never succeed in a lawsuit against those who did conform, nor would they succeed at the literary examinations.

A San Francisco correspondent of the *Transcript* says: "The ship *Brown Brothers* is now discharging here. She is a new ship, built expressly for carrying spars from Puget Sound, and is under charter to load at Tacoma. Her tonnage register is 1,473. She is provided with four bow ports, the two lower of which take in sticks five feet in diameter. She will be, without exception, the finest vessel that ever visited Puget Sound."

On Aug. 16 Lewiston and the surrounding country were visited by a terrific water spout, doing considerable damage, especially to the road between Snake river and Clear Water ferry. Teamsters on their way down say the rain descended in solid columns and came pretty near sluicing their outfit into Snake river.

A celebrated gourmand once said: "To enjoy a stuffed turkey thoroughly, there should be only two present—yourself and the turkey."


## NEW TO-DAY.

SHAWL LOST.

ON SATURDAY AFTERNOON ON MARKET, Park, Taylor or Fourth streets, a Plaid Shawl. Finder please leave at this office.

EDUCATIONAL.

THE SCHOOL FORMERLY TAUGHT BY MISS BACHELDER will be reopened on the First Monday in September. a28d6t

**Gents' and Boys'** Linen Bosom Shirts, Under Shirts, Drawers, Socks Handkerchiefs, &c., for sale at 167 Third st., by JOHN WILSON.

ELOCUTION.

PRIVATE LESSONS IN ELOCUTION, AS WELL as in Latin and the English Branches by L. F. HENDERSON, Ph. B. of Cornell University, N. Y. Address Box 585, or apply at residence, Sixth st., between Salmon and Taylor. Best of references given. a28d1m

Now is the Time to Subscribe for THE WEST SHORE

Just entering its second year. It is ENLARGED AND IMPROVED, and worthy the patronage of every well-wisher of the Pacific North West. It is Beautifully Illustrated by the leading Artists on the Coast.

Some of THE ABLEST WRITERS In the Pacific Northwest contribute to its columns. As a FAMILY JOURNAL, it stands at the head of Pacific Coast publications. As a paper to SEND TO FRIENDS abroad, it has no equal. A single number will give them a better idea of Oregon and Washington Territory than a year's numbers of any other paper. Subscription price. $1.50 PER YEAR, including postage. Sample number, 20 cents. Address the publisher, L. SAMUEL, P. O. Box 3, Portland, Ogn.

Remittances can be made by registered letter or by order on any of the Portland Business Houses. a28d2w2t4

REGULAR AUCTION SALE.

TO-MORROW,

TUESDAY, AUGUST 29, 1876. At 10 o'clock A. M.

At Salesroom, cor. First and Pine sts.,

Parlor, Dining, Bedroom and Kitchen Furniture.

Large Assortment of General Merchandise.

ALSO,

The Stock of a Retail Dealer, consisting of Groceries, Fancy Goods, Tobacco, Cigars, &c.

OSCAR KILBOURN, Auctioneer.

Notice to Oyster Dealers.

WE HEREBY NOTIFY all our OLD FRIENDS that we will commence supplying this market with SHOALWATER BAY OYSTERS, By the Sack, SATURDAY NEXT, and continue so doing until the end of the season.

Remember, old Patrons, that when you commence dealing with us you will not be disappointed if the weather should become rough, either at the Bay or at the mouth of the river, for we never fail in supplying you regularly the season through.

WHOLESALE OYSTER CO.

A. S. GROSS, Ag't.

au21d6tMWSat

SQUIRREL POISON.

STRYCHNINE IN BOTTLES.

WAKELEE'S SQUIRREL EXTERMINATOR, STEELE'S " " For Sale, at Lowest Rates, by T. A. DAVIS & CO., WHOLESALE DRUGGISTS, And Dealers in Paints, Oils and Glass, 71 Front street.

Fire Cisterns.

SEALED PROPOSALS WILL BE RECEIVED at the office of the Auditor and Clerk of the City of Portland until 12 o'clock M., FRIDAY, September 1, 1876, for furnishing materials and constructing a Fire Cistern of forty thousand gallons capacity, at the intersection of First street with Vine and A streets, as provided by Ordinance No. 1801.

Also, a Fire Cistern of twenty thousand gallons capacity at the intersection of Fourth and Grant streets, as provided by Ordinance No. 1803.

The right to reject any and all bids is expressly reserved.

WM. ANDRUS, E. CORBETT, D. P. HARRINGTON, Committee on Fire and Water.

NEW GOODS.

Tobasco Sauce. Salt of Celery. Stuffed Olives. Peppers.

For sale by HACHENEY & STEMMIC, Dealers in First Class Groceries, Corner Taylor and First sts.

WHITE LEAD.

ATLANTIC, IN KEGS AND PAILS. ST. LOUIS, do do SALEM, do do Column Brands, do do At the Lowest Market Prices.

HODGE, CALEF & CO., Dealers in Drugs, Paints, Oils and Glass, 75 Front and 76 First street, Portland, Ogn.

Oregon Furniture Mnf'g Co.

Manufacturers and Importers, Wholesale and Retail Dealers in Furniture, Bedding, Carpets, Paper Hangings, Oil Cloths, Mirrors, Varnish, Picture Mouldings, Cabinet Hardware, &c., &c.

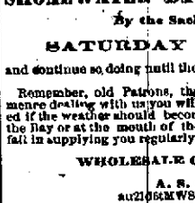

PARLOR SUITS, covered in Silk, Plush, Terry, of any color. Hair Cloth & Lasting. Office and Dining Room Suits, covered in Leather of any color.

EASY CHAIRS in endless Variety cheaper than ever.

OGN'FUR. MF'G CO. Corner Yamhill and First streets.

New and Elegant PIANOS TO RENT VERY LOW. SHERMAN & HYDE, 123 FIRST STREET. a26d6t

$100 A MONTH

TO GOOD COMPETENT AGENTS, TO CANvass for "The Guide Board to Health, Peace and Competency," by W. H. Hall, M. D. "Hall Manual," by Prof. Thos. E. Hill, and other valuable Books, also for the Centennial and Presidential Charts. Call or address J. W. STRONG, au26d1m 111½ Front street Portland Ogn.

NURSE.

LADIES WISHING A COMPETENT NURSE, will find one by addressing by letter, MRS. A. BOARDMAN, Portland. au26d6t

LOST.

LAST SUNDAY, ONE GOLD ENAMEL CUFF Pin, on B between Madison or Third streets. A liberal reward to the finder, on calling at J. B. A. RIVIERES, Third street. au26d6t

AMUSEMENTS.

NEW MARKET THEATER,

MAGUIRE & HAVERLEY ..... LESSEES.

THE MOST REMARKABLE EVENT OF THE SEASON.

For 5 Nights and Grand Family Matinee

COMMENCING TUESDAY, Aug. 29th.

INITIAL APPEARANCE OF THE WIDELY Famed and Justly Celebrated Original Georgia Minstrels!

The King Laugh Makers.

GREAT SOUTHERN SLAVE TROUPE.

20 Genuine Negro Artists 20

4 COMICAL AND MEN. 4

8 Eminent Comedians. 8

CHAMPION SERENADE BAND.

ADMISSION ..... ONE DOLLAR.

Box Sheet open Saturday, August 26th, at Gray's Music Store, where Seats may be secured without Extra Charge.

Don't Forget the Matinee at 2 o'clock.

SCHOOL BOOKS!

IMMENSE STOCK NOW ARRIVING AT J. K. GILL & CO.'S.

STATIONERY.

The Health Lift!

WHAT IS IT!

A thorough Gymnastic system for Ladies and Gentlemen. STIMULATIVE EXERCISE. Popularly known as the HEALTH LIFT, or LIFTING CURE. Improves the circulation. Relieves the aching brain, deepens the breathing, regulates the heart's action, quiets nervous irritability, promotes digestion, warms the extremities, strengthens weak organs, increases the general vitality. Recommended by leading physicians. Exercise Parlors and Agency, First National Bank Building. Visitors always welcome. Please call or send for circular.

MRS. S. LORD, Portland, General Agent for Oregon and Washington Territory.

Save Doctors' Bills

BY USING JEWETT'S Porcelain lined WATER FILTER AND COOLER.

Impure Water is made SWEET & WHOLESOME. No family who values health can afford to do without one. For sale by Knapp, Burrell & Co. a5d6odlmi

NEW THIS DAY!

At Clarke & Henderson's,

Ladies' Plain Col'd Hose. Neck Ties, in handsome styles. Ruchings. Scotch Plaid Shawls. Cloths for Boys' Suits.

Hear Ye! Hear Ye! Hear Ye!

I SHALL RECEIVE NEXT SATURDAY EVENing a choice lot of SHOALWATER BAY OYSTERS, and will continue to receive and keep constantly on hand during the season, Oysters of superior quality, which I will deliver by the sack to any place in the city at market rates.

Orders from abroad promptly filled.

F. C. BARNES, Stalls 18 to 21 Central Market, Portland.

NOTICE.

Office General Agent North Mutual Life Association, Portland, August 10, 1876.

HAVING THIS DAY SOLD TO THE NORTH Pacific Mutual Life Association my business interests as their General Agent, all Solicitors and Agents employed by me will, from and after this date, report, remit and hereafter correspond with and be under the direct control of said Association.

O. M. F. MORSE.

MRS. OGDEN,

CUTTER AND FITTER OF LADIES' AND Childrens' Clothes, by the "TAILOR'S SYSTEM."

Instructions given in the above. Agents wanted.

Patterns of all kinds cut by measurement, Stamping and Plaiting.

Late style "Polonaise and Overskirt" Patterns.

New Patterns by every steamer.

Corner Fourth and A Streets, UP STAIRS.

The Anglo-German Institute,

S. W. corner Sixth and Oak streets.

A SCHOOL FOR YOUNG GIRLS AND FOR Boys under ten years of age. Combining the Two most Important Languages in the world, by Rev. GANTENBEIN, M. D., with his Daughters as Teachers.

Music, Ornamental Needlework and Instruction in the German Language, private or in classes, to Ladies or Gentlemen.

The next Course begins September 4, 1876. au10d1m

Bishop Scott Grammar School,

CLASSICS, MATHEMATICS, HISTORY, MODern Languages, Art, Music, Natural Science.

Special attention given to English.

For Boarding and Day Scholars. Five resident Teachers.

The Christmas Term begins September 1, 1876.

PACIFIC UNIVERSITY,

FOREST GROVE.

THE NEXT TERM OF PACIFIC UNIVERSITY commences on the first Wednesday in September. For Circular address the President, REV. S. H. MARSH, D. D. au26d6t

Booths on the Fair Ground.

THE BOOTHS BELONGING TO THE OREgon State Agricultural Society on the State Fair Grounds will be leased at auction, for the Fair of 1876 only, on Thursday, September 21, 1876, at 2 o'clock P. M. Parties leasing are subject to all the rules and regulations of the society relating to the use of said buildings. Twenty per cent of the money bid for said booths must be paid down, balance on or before October 5, 1876, when will be given the Fifth year. No person will be allowed to bid on more than two booths. Parties desiring diagram of buildings or other particulars will address L. M. Waite, secretary, Salem.

JOHN F. MILLER, W. H. WATSON, LEWIS SAVAGE, L. M. WAITE, Executive Committee. a25d3tw1t

[PATENTED.]

MAGNUM BONUM SHIRTS!

For sale by FISHEL & ROBERTS, Cor. First and Washington Sts.

THESE SHIRTS FULLY BEAR OUT THEIR name, and are regarded by all who have worn them to be par excellence of Shirts. The arrangement of making the *Jaquard Bosom* on which the talent has been granted, is simply that of closing the side of the Shirt all the way down to bottom of bosom, and that of having the shirt opened in the center of the front and back about seven inches from the bottom hem. The undeniable advantages are briefly: It covers the legs and hips and does not work up uncomfortably, like an ordinary shirt; it always keeps its place, not only around the bosom but on the back; it does not contain any surplus material, and can be folded smoothly and laid away without creasing. It is the most convenient shirt for traveling by rail, carriage or horseback, because it works all the cloth downward in each drawer leg. It is manufactured from the very best material, and is bound to supersede all other styles of shirts in use.

A simple trial of this shirt will prove to the wearer all that is claimed for it.

For sale exclusively by FISHEL & ROBERTS, The Leading Clothiers in Oregon.

R. C. JANION & CO.

IMPORTERS AND Commission Merchants.

AGENTS FOR LLOYDS.

OFFER FOR SALE,

TENNENT'S ALE, pints and quarts.
McEWAN'S " "
IND COOPE & CO'S ALE, pints and qts.
Blood, Wolfe & Co's ALE and PORTER, pints and quarts.
Guinness' STOUT, pints.
RED CASE GIN, (Ryniende & Sons brand).
Hennessey, Martell and Jules Robin's BRANDIES, in case and bulk.
Scotch and Irish WHISKIES, in case and bulk.
JAMAICA RUM.
CHAMPAGNES.
The Finest SHERRIES, in bulk, ever imported to this market, all at reduced prices.
CURRY POWDER and CURRANTS.
PICKLES and SAUCES.
SALAD and COD LIVER OILS.
EPSOM SALTS and CITRATE OF MAGNESIA.
SAGO and TAPIOCA.
CORN BRUISERS, CHAIN and ZIG ZAG HARROWS.
DRY GOODS, PIANOS and CARPETS.
PAINTS and VARNISHES.
CHLORIDE OF LIME and SODA ASH.
WHEAT & OAT SACKS and HESSIANS.
Seaming and Roping TWINE.
CANNEL COAL, &c., &c.

A. BARTSCH, Piano Maker & Organ Builder,

WOULD RESPECTFULLY INFORM THE public that he has removed his shop two doors north of his old place of business. Thanking the public for their past favors, he would respectfully ask a liberal share of their future patronage.

All kinds of Repairing insured to be done in first class workmanlike manner.

Pianos and Organs Tuned, Piano Hammers Re-Buffed, New Hammers Feltered, New Actions in any Instrument, New Ivory on Keys, New Reeds, New Bellows, New Springs, Strings, &c.

Particular attention paid to Varnishing and Polishing Pianos.

Orders for Church Pipe Organs and plans for same, and all orders from the country promptly attended to.

Remember the place—west side of Third street, three doors north of Salmon.

HARY & JORGENSEN,

No. 20 North Front St., Portland, Ogn. Sole Agents for CHAS. REBSTOCK & CO., St. Louis, Mo.

AMERICA'S FINEST WHISKIES, Stonewall Old Fashion Copper Whisky. Nelson Co., Ky, Snow Hill Fire Copper Bourbon, Paris, Ky.

Importers of Foreign Wines & Liquors.

Depot of Julius Dressel's SONOMA VINEYARD, (California.)

200 Each of 11 & 12 ft. Page's make, Best Eastern Oars, FOR SALE LOW.

Shelf and Builders' Hardware.

MECHANICS' TOOLS, &c., &c., at JOHN R. FOSTER'S, 67 FRONT STREET, CORNER STARK

BILLIARDS!

MR. J. L. DAVIES Is now prepared to give Lessons in Billiards AT L. DAVIES' OFFICE, STARK STREET, Four doors from Ladd & Tilton's Bank.

SELLING OFF AT COST!

Before Removing to a New Quarter.

M. ROSENBLATT

INFORMS HIS FRIENDS AND CUSTOMERS that he will sell his entire Stock of CLOTHING AT COST! to avoid the expense of moving to his new Stand. Call early and secure Bargains.

G. W. COWAN, SUP'T. D. THOMAS T. D. DAVIS.

Portland Roofing & Paving Co.

Manufacturers of, and Dealers in GRAVEL ROOFING, CONCRETE SIDEWALKS & CELLAR BOTTOMS CEMENT AND FELT, Also, Black Japan Varnish for Painting Iron & Tin. Office—Foot of Lincoln St., Portland, Ogn.

Contracts taken and all work warranted. G. W. COWAN, Sup't. P. O. BOX 374.

OSCAR KILBOURN, AUCTION AND COMMISSION MERCHANT, Corner First and Pine Streets.

WILL PURCHASE AND SELL REAL ESTATE, Merchandise, Furniture, etc.

Regular Sale Days, Tuesday and Friday.

A general assortment of Merchandise at private sale. OSCAR KILBOURN, Auctioneer.

WHEAT BAGS!

300 Bales Hand-Sewed.

For sale in lots to suit, by ALLEN & LEWIS, au24d1tw

REMOVED TO

WANTS.

WANTED.

TO BUY A SECOND-HAND SAFE. ADDRESS, au26d1t CASH, THIS OFFICE.

MILLER WANTED,

AT CORVALLIS FLOURING MILLS. A FIRST class Miller. To a good man good wages will be paid. References required. Apply to or address GRAY & KORTHAUER, Corvallis, Oregon.

SITUATION WANTED.

A STOUT AND STEADY MAN (German) DEsires a situation as Porter or Clerk in a Wholesale House. Writes a fair hand and understands Bookkeeping. Please address H. S., Oregonian office.

WANTED—YOUR ATTENTION, PLEASE,

TO SOME OF THE BEST BOOKS EVER PUBlished in America:

Knight's Mechanical Dictionary—the best book of the kind in America.

William Cullen Bryant's History of the United States—the ONLY complete and reliable History of U. S.; over 300 Engravings and Illustrations.

Health at Home—the ables; Medical Work now extant, by W. W. Hall, A. M., M. D. Every family ought to have one.

Dictionary of Religious Knowledge—by Rev. L. Abbott and Rev. T. J. Conant, D. D. A better book on the subject you cannot get.

Mark Twain's Sketches—new book; dramatic, attractive, and full of fun; 150 Illustrations.

Everybody's Friend—by Josh Billings; Illustrated by T. Nast. Abounding in wit, humor and wisdom; a book well worth reading by old and young.

Youmans's Dictionary of Every Day Wants—containing 20,000 receipts; one of the most useful books ever published, and an indispensable book for all.

With several other valuable Works sold by subscription. Orders received by GRIFFITH DAVIES, General Agent for Oregon and Washington Territory, at Hirshel & Co's, 75 Front street, Portland, where sample copies can be seen. Agents wanted. Write or call. a9d1m

TO LET.

FOR RENT.

THE PREMISES FORMERLY OCCUPIED BY Schmeer Brothers, next to Gem Saloon. Fixtures for Sale. This is a splendid house for a Confectioner or Oystermen to make money. The best stand in town. C. A. BERGERET, 25 Washington street.

FURNISHED ROOMS.

FURNISHED ROOMS BY THE DAY, WEEK OR Month. Southeast corner Fifth and Washington streets. au22d1m

TO RENT.

THE BEAUTIFUL HOUSE AND GROUNDS known as the Dr. Loryea property, situated on the east bank of the river. Fine shrubbery and fruit in abundance. This property will be put in perfect order and rented at a bargain to a good tenant. For particulars enquire of GEO. WOODWARD, Colonnaduan Hotel Block.

Otto's Exchange for Rent,

AS A RESIDENCE, SALOON, OR FOR ANY other purpose, at a very moderate price, in a good business locality, with increasing traffic, and in a pleasant and improving neighborhood, on North Front street, adjoining the Ferry Boat Landing, convenient to the Shipping and Wharves, Boat-building yards and Sawmill. Apply to A. S. GROSS, Broker, Opposite National Bank, First street, Or to W. F. BROWN

FOR SALE.

FOR SALE—LAND AND RICH MINES.

LOTS, BLOCKS AND LAND, IN AND NEAR Portland. Also, several rich Placer Mines, (deep and shallow gravel beds) with Water Rights. Also, a number of Rich Quartz Lodes, and one Stock Ranch—all for sale at low prices. Apply to C. M. CARTER, Office, Third and Main, Portland. a22d6t

NOTICE—FOR SALE CHEAP.

400 CORDS DRY FIR WOOD, CORDED ON public road between Machine Shops and East Portland. Inquire of J. D. BILES, Sec'y O. S. S. Co.

PROPERTY FOR SALE.

IN LEWIS COUNTY, W. T. ONE STORE BUILDing, Lot and Stock of Goods, Hay Shed and Stock in Warehouse, at Chehalis Station, N. P. R. R. County Seat of Lewis county. 320 Acres of good Wild Bottom Land on Cowlitz river, very light growth of timber. 120 acres of Land 1½ mile north of Chehalis Station. For particulars and terms enquire of Messrs. L. GOLDSMITH & CO., Portland, Ogn, or GEO. J. HOGUE, Claquato, Lewis Co., W. T.

Saloon for Sale,

IN A GOOD STAND, AND CENTRAL LOCAtion. This is a good opportunity for any one desirous of engaging in this business. Apply to E. MARTIN & CO., Front street.

Splendid Opportunity!

FOR SALE.

TWO LOTS WITH HOUSE ON EACH, FOR sale together or separate, in a very pleasant location in Albina. Price low. Inquire at M. Steffen's hotel, Albina. a14

FOR SALE,

THE BARK EDWARD JAMES,

528 94-100 tons Register lying at anchor at Portland. Apply to WALTER MOFFATT. 29d1m

WEBER PIANOS ARE THE BEST

At SHERMAN & HYDE'S.

WEBER PIANOS ARE THE BEST

Sherman & Hyde, Agents.

WEBER PIANOS ARE THE BEST

WALTER S. PIERCE, Manager Oregon Dep't, 123 FIRST STREET.

REMOVAL.

ALISKY & HEGELE

Have Removed their CONFECTIONERY AND ICE CREAM SALOON Into their New Building, on South Side of Alder Street, Between First and Second Streets, adjoining the Odd Fellows' Hall.

Western Union Telegraph Co.

ASTORIA LINE.

THE TELEGRAPH LINE BETWEEN PORTLAND and ASTORIA IS READY FOR BUSINESS.

Offices are opened at FREEPORT, OAK POINT, WESTPORT, CLIFTON and ASTORIA. au25d1m F. H. LAMB, Sup't.

TO LOAN.

$5,000 FOR ONE Year on Real Estate security; $2,000 " " " " $1,000 " " " " for six months on personal security, in lots to suit. Also a few thousands to loan on short time. For particulars see the RETAIL BANK.

NOTICE OF REMOVAL.

The Mission Woolen Mills HAVE REMOVED THEIR OFFICE AND DEPOT to No. 115 Battery Street, between Clay and Pine streets, up stairs, San Francisco. a1d1m1m

FIRST & ALDER STREETS,

AUCTION AND COMMISSION

A. B. RICHARDSON

AUCTIONEER

COR. OF FRONT AND OAK

Auction Sales OF REAL ESTATE, GROCERIES, CHANDISE AND FURN

Sale Days—Wednesday and

At Private Sale

Large assortment of GROCERIES Liberal advances made on Consignments. To parties declining Housekeeping, I will purchase Second-Hand Furniture. A. B. RICHARDSON.

Regular and Periodical Sales of

Furniture, Groceries, Merchandise,

WEDNESDAY, AUGUST

At 10 o'clock A.M.,

BEDROOM, DININGROOM AND KITCHEN FURNITURE,

ALSO,

175 prs BUCK GLOVES,

ALSO,

2 AMERICAN HORSES, 1 FARM WAGON, 1 Set DOUBLE HARNESS,

ALSO,

50 cases FRENCH CAPERS, 100 cases FRESH PEACHES, 50 cases FRESH TOMATOES, 700 boxes FAMILY SOAP, 100 boxes CARBOLIC SOAP, 100 boxes TOILET SOAP.

A. B. RICHARDSON, Auctioneer.

INSURANCE.

AGENCY

LIVERPOOL AND LONDON AND FIRE INSURANCE CO.

ASSETS ..... $23,000,000

AND

MUTUAL LIFE INSURANCE CO. OF NEW YORK.

ASSETS ..... $80,000,000

MARK A. KING, au17d1m No. 5 North First st., Agent.

UNION

Insurance Co.

FIRE AND

Capital, (PAID UP IN GOLD COIN,)

Assets, exceed

BRANCH OFFICE FOR

First National Bank Building, W. S. CARE

THE

Investment & Insurance

COMPANY OF SAN FRANCISCO

FIRE AND MARINE

Incorporated

Cash Assets,

OFFICE

PARKE DONAHUE, A. J. CHARTRAND, CUS

This Company's insurance

the Loss paid promptly

ding to its own

The only

Agents for the above Co

to effect insurance and

Building, Portland, Ogn.

A. P. MCARTHUR, Ogn.

General Agent for Oregon and

N. B.—All

Trailday.

NOTICE.

IS HEREBY GIVEN THAT THE ship existing and known as

ABRAMS & HOGUE,

IN THE

MILLING AND LUMBER

In this City and East Portland

Is this day dissolved by mutual consent. All persons indebted to the late firm will call and settle back to and from the 1st of July inst.

H. A. HOGUE.

Having purchased the entire interest of the late firm of ABRAMS & HOGUE in the SAWMILL in EAST PORTLAND, on Hand, etc., from said late firm of Abrams & Hogue, and Business in both Portland and Business in both Goodwill and Business in both, I intend to continue to receive and fill orders for Lumber, Shingles to pass up the river, and Flour to be put on board, should be sent to the Factory.

TO THOSE AFFLICTED.—Dr. J. H. McLEAN, and several other eminent surgeons of the National Surgical Institute, Indianapolis, have arrived in this city, and will remain at their headquarters at the Occidental Hotel. These gentlemen will during the present week at the hotel are prepared to treat all persons afflicted with Deformities, Diseases of the Hip, Spine or Joints, on the last trip brought to this city a large quantity of surgical apparatus, trusses, etc., and several workmen, who will be employed to make any kind of mechanical appliances that the character of the cases may require. Last year several cases were treated attended to the Institute patients at their professional visit, and to the most difficult cases with remarkable success. In response to the many urgent appeals from our patrons and friends in Oregon and Washington Territory that they have visited the city.

PASSENGERS COMING.—The steamer Wasco sailed for Portland from San Francisco last Saturday, having on board the following passengers: S. Redlich and wife, C. Mayer, Mrs. E. S. Kearney, D. D. Wrinkle, Judge Jacobs, W. H. Kitterman and wife, W. Lyman Atkinson, Joel Hargrove, H. Wasserman, J. Towyer, Miss Mary Elya, Mrs. Hodgdon, C. A. Plummer and wife, Mrs. Mart Hopkins, Mrs. A. McGill and wife, Jacob Mayer, E. S. Pierce, E. Dearborn, A. B. Crosswan, Rev. D. W. MacFee, H. H. Wasserman and wife, M. Schlupsel, H. W. G. Adams and family, Wm. Hall and wife, R. V. Shut, Mrs. T. Johnson and children, Miss D. Weaver, Miss R. Smith, Nash and 4 children, S. J. Gerber, Pierce, Mrs. Abrams, Miss F. H. Pierce.

WEATHER REPORT.—From the records of the U. S. Signal Station of Observation, Portland, Ogn, Aug. 27, 1876:

| | 7 A. M. | 2 P. M. |
|---|---|---|
| Barometer | 62° | 66° |
| Wind, direction | S.W. | N. |
| Wind, velocity | 2 | 5 |
| Weather | Cloudy. | Cloudy. |
| Maximum ther | | |
| Rainfall | | |

PUBLIC SPEAKING.—We are requested to announce that Dr. J. W. Watts, of Yamhill, a distinguished Republican Presidential Elector, and Hon. John L. Parrish, Esq., of Portland, Democratic Presidential Elector, will address the following times and places: Portland, September 5th; Astoria, September 9th.

COMING WEST.—A Washington correspondent of the Eugene *Journal* writing from that place under date of August 22d, says Attorney General and Mrs. Wilson have left here this week for Oregon. Mr. Wilson has been detained here long enough to have his case disposed of by legal business.

BUSINESS NOTICES.

Special attention is called to Mr. Hogue's card in this issue of the *West Shore*, the only illustrated magazine published in Oregon.

Prof. Henderson, in a card, announces that he is prepared to give lessons in Billiards, etc. He is thoroughly competent, and those desiring instructions in this line will do no better than to patronize him.

We see the latest fashions and the best stock of clothing, call on J. Kohn, the tailor.

ASSAY RETURNS FOR UNPARTED GOLD AND Silver Bars made in 24 hours.

Deposits of Gold Bullion for Coin before 12 o'clock will be paid THE SAME DAY after 12 M.

Returns of Fine Silver in from 10 to 20 days.

Bullion can be shipped by Express and returned in Coin made in the same manner.

J. G. KELLOGG, Pres't, } Formerly of J. HEWSTON, Jr., Sup't } Heppner.

au26d1m

J. DONOVAN & CO.,

GENERAL COLLECTORS, CONVEYANCERS, Copyists and Notary Public. Office Washington st., next door to W. A. Hart's Grocery.

WOOD TURNING

J. G. HIX

IS PREPARED TO DO ALL KINDS OF work on short notice in the best manner.

Newel Posts, Table Legs, Balusters, Etc.

Constantly on hand

Machine Work on Parts

Machine shop at AINSLIE & DAY'S Mechanics' Planing M

# The Daily Oregonian.

Y MORNING, AUGUST 28, 1876.


## CITY.

...RT AT McMINNVILLE.—Some time ... Friday night three places of busi... Wells, Fargo & Co's office, the stores of ... & Delschneider and W. H. Boyd—...nville, were entered by burglars and ...able sums of money abstracted. The ... in the business—first entered the ... and going through the drawers ...ce and about $100. They then went to the ...ooging to the persons named and ...em open. Small safes were used in ... of business, but the burglars found ...ty in bursting them open and rifling ...e valuable contents. A sledge ham... powerful steel punch were obtained ...blacksmith shop in the town, which ...e thieves to soon effect an entrance ... They first broke off the combin... and the one that worked the bolt ..., and then drove the punch in ..., thus tearing off the lock. The doors ... forced open and the burglars pro... to make themselves at home, taking ... was valuable. One hundred and ... were taken from Boyd's store, and ... Bancasser & Delschneider's, mak... total of $1 400. Of the money taken ... $60 was silver, the rest gold; that ... from the store of Bancasser & Del... consisted of 14 trade dollars, $100 in ... and the remainder in gold coin. ... known concerning the robbery ... morning, and of course the ... shaken McMinnville dust from ... and were no doubt "over the hills ..." before the discovery of their ... Certain parties of doubtful reputa... are known to have visited McMinn... to the robbery, and who have quiet... their tents," are suspicioned by the ... and may yet be called upon to ... charge of robbery. Since the ... deed made on the vagrants and ... characters in Portland, there has ... scattering, and it is no violent ... to suppose that some of our recent ... in some manner connected with ... ville robbery. We understand ... Independence was entered a few ... and a sum of money abstracted. ... a little too tropical for these ... they have sought for "better pick... interior. People up the valley ... a sharp optic on gentlemen of ... who have no visible means of ... livelihood, and give such ...claps ... to quit.

FROM SALEM.—Yesterday an un... attempt was made to rob a China... young hoodlums a short distance ... the city. It seems that a Celestial ... of the countrymen ... the macadamized road beyond ..., for the object of performing ... ceremony heathenish rites ren... by the religion of Confucius. ... a liberal supply of wax-tapers and ... which to appease the wrath of the ... in his basket. After discharging ... duty to the souls of his departed ... retraced his steps toward the ... reaching the suburbs of the city, ... four hoodlums, who stopped ... and bade him to yield up his ... However, John was impecunious, ... respond to the demand. What ... ensued can probably be conjec... as a gentleman happened to pass ... apprehending the situation at a ... forced the young ruffians in ... selling them to go and not to ... order of the same, or he would ... ted. This timely interference ... the frightened celestial, who ... treatment, and he was allowed ... way to the city without further ... Some three or four Portland ... studiously emulating the ex... of that class in San Fran... will find that the strong arm ... not paralyzed here like it is there; ... of vandalism, when detect... with ... dy and condign pun...

A FAULT.—The Olympia *Transcript* ... a good deal exercised on the sub... as will appear from the fol... "A few weeks ago the steam... arrived at Portland from ..., having a smallpox case on ... having it was removed ... and without retaining the ... the passengers were al... and scatter all over the ... in a day or two sailed ... this, resembling action of the ... this loathsome disease ... all over the Willamette and ... down the Columbia river ... Puget Sound. No case has oc... but should the disease make ... we trust our authorities will ... duty as we think those of ... here. It is also our opinion ... Astoria, who allowed ... pass up the river with the ..., should be sent to the pen...

AN AFFLICTED.—Dr. J. M. Henkle ... eminent surgeons connected ... Surgical Institute, located ... have arrived in this city from ... by way of the Sound, and have ... headquarters at the Cosmo... These gentlemen will remain ... week at the hotel, where ... to treat all persons afflicted. ... last trip brought to this city ... of surgical apparatus, appli... several workmen, who are pre... any kind of mechanical appli... character of the cases treated ... Last year several medical gen... to the Institute paid Portland ... visit, and treated a number of ... with remarkable success. It is ... to the many urgent appeals from ... and friends in Oregon and ... Territory that they have visited ...

COMING.—The steamer *John L. ...* ... for Portland from San Fran... today, having on board the fol... ...s: S. Redlich and wife, ... Mrs. E. S. Kearney, L. Mansur, ... Winkle, Judge Jacobs, W. T. Steph... ...son and wife, W. Lynch, Mrs. ... Joel Hargrove, H. M. Ful... ...ton, Miss Mary Elya, Miss M. A. ... C. A. Plummer and wife, William ... Hopkins, Mrs. A. McGuire, Geo. ... wife, Jacob Mayer, E. S. Kearney, ... Brown, A. B. Croasman, W. R. Bal... D. W. MacFee, H. H. Gilfry, A. ... and wife, M. Schlussel, H. E. John... Adams and family, Wm. Whitney ... E. V. Shut, Mrs. T. Johnson and 2 ... Miss D. Weaver, Miss R. Stein, Mrs. ... and 4 children, S. J. Serebrenikeff, ... Mrs. Abrams, Miss F. H. Bolman.

RIVER.—From the records of the ...ther Station of Observation, Portland, ... 27, 1876:

| | 7 A.M. | 2 P.M. | 9 P.M. |
|---|---|---|---|
| ... | — 62° | 65° | 56° |
| ... | S.W. | N. | N.W. |
| ... | 2 | 5 | 1 |
| ... | Cloudy. | Cloudy. | Clear. |
| ... | | | 66° |
| ... | | | 60 |

SPEAKING.—We are requested to an... that Dr. J. W. Watts, of Yamhill, Re... Presidential Elector, and E. A. Cro... of Portland, Democratic Presiden... will address their fellow-citizens ... following times and places: St. Hel... ...ber 5th; Astoria, September 6th.

WEST.—A Washington correspon... the Eugene *Journal* writing from the ... place under date of Aug. 9th, says ... General and Mrs. Williams ex... here this week for Oregon. The ... been detained here longer than he ... by legal business.

## BUSINESS NOTICES.

Attention is called to Mr. Samuel's ... *Wist Shore*, the only illustrated pa... published in Oregon.

Professor Henderson, in a card, announces that ... prepared to give lessons in elocution, ... He is thoroughly competent, and ... class instructions in those branches ... no better than to patronize him.

For the latest fashions and the largest ... assortment, call on J. Kohn, the leading ...

## BRIEF NOTES.

The oyster season has commenced.

The original Georgia Minstrels to-morrow evening.

To-day two weeks and the State Legislature will convene.

Prof. McGibeny and family are now at Oakland, California.

Last Saturday, one year ago, the Bank of California suspended.

Large quantities of wool are arriving daily by the west side train.

But few seasiders remain at the coast, judging from the large numbers arriving every day on the Astoria boat.

The school formerly taught by Miss Batchelder will be reopened on the first Monday in September by Miss Piper.

His Honor Judge Shattuck will go down the river this morning for the purpose of holding a special term of court at Astoria.

Board of equalization will convene to-day. Taxpayers with grievances should make their petitions known or "ever after hold their peace."

We learn that the butcher boys of Portland propose to give a picnic some time during next month along the west side railroad, near the city.

The *Daily Olympian* says: "Several Oregonians have died from the effects of smallpox in San Francisco." We should like to know who they are.

Another case of smallpox has been reported to Chief Tappens, who lost no time in having the patient removed to the pest house and properly cared for. There are only two cases now in the city.

The editor (so-called) of a down street sheet startles the world with the announcement that fish-eating promotes brain growth. Why does the fellow continue to crowd the verge of idiocy when a string of suckers can be purchased for 25 cents from the Chinamen.

A man in East Portland lost 14 geese yesterday. They swam across the "raging canal" and landed on the bottom opposite the brewery, near the macadamized road. He went after the truants and succeeded in driving them home after considerable trouble.

There is at present much complaint about the neglected condition of the streets and sidewalks. We confess that good reasons exist for such censure. The working season is rapidly passing, and there is a world of repairing to be done. It is high time that needed improvements commence.

## OREGON WOOLS—MECHANICS' HALL.

PORTLAND, Aug. 27, 1876.

TO THE EDITOR OF THE OREGONIAN:

The executive committee of the Oregon State Agricultural Society have decided to erect a Mechanics' Hall and have the same in readiness for the coming fair. Profiting by the suggestion of the Hon. J. C. Carson, of your city, we gladly announce for the encouragement of home industry, and to the mechanics and manufacturers of Oregon, and to all mankind, that the hall will be completed for the coming State Fair, commencing Oct. 9th; and we would respectfully urge upon all the importance of making this the grandest and most attractive exhibit ever made in our State. After visiting the extensive furniture rooms of the Oregon Manufacturing Company in your city, also the U. S. custom house building with its finish of Oregon ash (surpassing in beauty anything we have ever seen of the kind), together with various other manufacturing establishments in the State we are convinced that as a State we can boast of as skilled mechanics and of as substantial and beautiful native wood, and material, and are prepared to manufacture as handome and substantial furniture wares as can be manufactured elsewhere. As this may be the last chance for a Centennial exhibit for any of the now living, let Excelsior be our motto, all contributing to make it one grand display, worthy the occasion. The press is requested to publish the above. W. P. WATSON, President.

## THE COURTS.

STATE CIRCUIT COURT—SHATTUCK, J.

SATURDAY, Aug. 26, 1876.

C. H. Lewis trustee vs J. B. Harker and Sarah E. Harker and B. Goldsmith; decree in favor of plaintiff in accordance with the prayer of the complaint.

A. J. Knott vs Levi and Joseph Knott; decision of court held in abeyance until afternoon, pending arguments upon some further motions.

Angeline Buchman vs John Nation and Matilda C. Nation; ordered that summons be served by publication.

Annette Taylor vs Thomas Taylor; default entered against defendant.

A. Phillips vs Tom Moffett; cause ordered dismissed.

Thomas Smith vs W. C. Grinwold; time for taking testimony extended to Oct. 9th, upon terms and referred to R. Mensill, Esq., for taking testimony.

Parker vs Williamson; motion to strike out parts of the complaint taken as confessed, and leave granted plaintiff to amend complaint by adding other parties or other particulars as the plaintiff may be advised.

John Dougherty vs John Fox; modification of judgment.

## AMUSEMENTS.

THE GEORGIA MINSTRELS.—This company of minstrels, composed of twenty colored artists, are now on the Sound en route for this city. They will make their initial appearance at the New Market Theater to-morrow evening with a splendid bill. This troupe will play every succeeding night of this week, and also give a matinee Saturday afternoon. It is superfluous to add to the accumulated testimony of the intrinsic and artistic merits of the Georgia Minstrels. They are the "old originals" and their organization dates back many years. The company has traveled all over the United States and have been greeted in every city and hamlet with crowded theaters, and their performances received with general public favor. Everywhere the press speaks in flattering terms of their merits, and commends them to the patronage of the public. For several months the Georgia Minstrels played in San Francisco, drawing nightly overflowing houses. Crowded houses may be confidently expected during their brief stay in Portland.

## STATE NATURAL HISTORY SOCIETY.

A preliminary meeting was held at Salem, Aug. 25, of persons interested in the organization of a State Society of Natural History. Rev. P. S. Knight was chosen chairman, Jos. W. Marsh secretary.

An executive committee was appointed to call and arrange for a meeting in Portland, during the Christmas holidays, of all interested in the permanent organization of such a society, with a view of then effecting it. This committee consists of Rev. P. S. Knight, Salem, chairman; Prof. A. J. Anderson, Portland; Rev. Mr. Somers, McMinnville; Rev. T. Condon, Eugene City, and O. B. Johnson, Forest Grove. JOS. W. MARSH, Sec'y.

Fresh Shoalwater Bay oysters at Burk & Cornart's. Leave your orders.

Buy while the opportunity is offered—Fisher & Roberts are closing out at a sacrifice.

Drop in at Barnes', Central Market, to-day, something new to please you.

The lady who borrowed the red tidy worked with white daisies, six months ago, will please return it to Mrs. M. A. Warner.

Clothing sold cheaper than ever at Kohn's, corner Morrison and First streets.

One of the coolest spots in town is the "Fountain," where Peter Wilhelm holds forth. He keeps the best liquors and cigars, and Weinhardt's best beer. His billiard tables are excellent, and the "Virginius" pool table continues a favorite.

This centennial year has witnessed in the sewing machine trade one of the greatest and best improvements of the age. We refer to the Wheeler & Wilson No. 8, a machine which universally is acknowledged to be superior to to anything in use.

W. L. ADAMS, M. D., A. M., LL. D., corner of First and Salmon streets, is curing the most inveterate chronic diseases of all kinds at a low price, by medicated, electric lightning cream baths, and by combining the German and French with the American improved practice, mixed with a little common sense. His treatment is, in the main, entirely original, and works almost miracles, as his numerous patrons will attest. Is extraordinarily successful in treating female complaints.

Sore eyes speedily relieved. The worst form of piles cured, and the most malignant cancers eradicated root and branch without the use of the knife, or the money refunded.

## ROUGHING IT.

A short time since a party consisting of four amateur nimrods and disciples of Izaak Walton, desirous of a brief respite "far from the maddening noise and strife of the city," set out for a trip to the mountains. First and foremost was Joe, the life and soul of the party, who is somewhat of a musical genius, and who, upon his cornet, afforded to his companions no little diversion. Next in order came Eph, the handsome man of the quartette, to whose skillful manipulation of the ribbons, they are indebted for being carried in safety over the rocks and rough places. Ike, the third in order, prided himself on being able to make the best coffee; but as this honor was claimed by each of the four, and as that liquid was of a somewhat doubtful character, the merit, if any, was of rather a questionable nature. Frank, the fourth and youngest of the party, was armed with an old rifle, a relic of the war of 1812, and was bent upon achieving distinction by killing a bear.

Fully armed and equipped with ammunition sufficient to kill all the game in the country, they left Portland on the morning of the 21st inst., drawn by two very respectable representatives of the equine race, attached to a spring wagon. Taking the road which runs in the direction of Mount Hood, it led them along past farm houses and fields, many of which gave evidence of the thrifty husbandman, and promised ample returns for the labor bestowed upon them. Anon it passed through "forests primeval filled with the murmuring pine and the fir tree," which, from their abundance and quality, would seem to indicate Oregon, at some future day, as numbering ship-building among her leading commercial interests. The luxuriant and fantastic growth of moss is also calculated to attract attention. Where the road first strikes the Big Sandy the view from the high, overhanging bluff, at the foot of which dashes the tortuous foaming river in its rocky channel, with Mount Hood looming up in the background, grand and solitary, forms a picture strikingly beautiful and picturesque.

Having traveled some twenty-five miles, the first halt was made by the side of a small mountain stream, and while Joe and Ike built the fire and prepared the noonday meal, Eph cast his fly for trout, and Frank, shouldering his rifle, sauntered into the woods in search of game. The dinner, which consisted of hot coffee, cold-boiled ham and hard-tack, being ready, was announced by the bugle call, sounded by Joe on his cornet. If the degree of relish with which it was partaken of be any criterion, it was certainly a most excellent meal. Pushing on again the Sandy bridge was reached about 3 P. M., when, ascending the steep, precipitous bluff beyond, Eph drew rein before the door of a small cabin occupied by a somewhat eccentric old genius, whom the party afterwards facetiously dubbed "The Doctor," from the fact (so he told them) that he had practiced medicine in Missouri. It proved upon investigation, however, that his skill had been confined to horses only. The doctor's family consisted of a wife and daughter, together with a son of thirty years of age, a tall, gawky specimen of humanity, who had lately led to the hymeneal altar a youthful bride of thirteen summers.

The evening meal, to which a relish was imparted by a fine trout caught by Joe, having been dispatched, the cornet was drawn forth, and the quartette proceeded to give an open air concert—vocal and instrumental—in which the leading performer was Joe, ably seconded by Eph and Ike, who, though not remarkable for their musical talent at home, perceiving the interest and attention manifested by the doctor and his family, gathered courage, and warming up did full justice to the occasion, proving that "a prophet is not without honor save in his own country and among his own people." Having passed the night in the haymow of mine host, the next day was spent in catching trout in the Big Sandy, and shooting game on the neighboring hills. On Wednesday, the 23d, the party pushed on eight miles further, and arrived at the place owned by Philip Moore—quite a noted hunter and mountaineer, who has resided there during the past eleven years, subsisting to a great extent upon game killed by his unerring rifle. His favorite sport is hunting bear, in which he is assisted by his faithful dog, a large, powerful animal, part hound and part Newfoundland. This dog is also very fond of fishing, and will stand upon the bank watching for salmon trout, which can easily be seen in the clear, shallow streams, until, seeing his prey, he makes a sudden spring into the water and seizing it returns to the shore.

Spending a day here in fishing and hunting, Frank and Ike started on ahead, while Eph and Joe followed with the team and camp utensils, the destination being some ten miles distant, at the conflux of the Big Sandy and Little Sandy rivers. Frank and his companion descended the mountain's side to what is called Siever's creek, intending to fish for trout, and following the creek to its junction with the Little Sandy, to continue on down that stream until camp should be reached.

Having fished for a time with moderate success, the lateness of the hour and intricacy of the walking confirmed them in the opinion that if in order to reach camp that night, the wagon road on the mountain must be sought at once. So, starting up the steep slope, covered with brake and fern together with briars and logs, they accomplished a half mile of the most difficult walking, or rather clambering, they ever experienced. Pursuing their course along the road, when in the midst of a dark wood, a black object was suddenly seen to dart from one side of the road to the other, and pause beneath the shade of a distant tree. This attracted Frank's attention at once, and hastily grasping a huge club, he exclaimed in an undertone, "A bear! a bear!" Ike drew his revolver, and the two resolving like heroes of old to conquer or die, advanced to the attack. What was their chagrin, however, upon approaching the object to find nothing but an immense black hog. Alas! how many noble resolutions perish, simply for want of some worthy object upon which to exert themselves. Arriving at camp, footsore and weary, with the day's tramp, and having partaken of a hasty meal, they wrapped their blankets around them, and with the lap of mother earth for a couch—the blue canopy of heaven for a covering, soon slept. "Tired nature's sweet restorer," lulled them into pleasant dreams, the central figure of which was a bear dancing a jig with a big black hog.

Nearly a week having transpired from the time of starting, camp was broken up on the morning of Saturday the 26th inst., and the quartette wended their way homeward, leaving the camp fire smouldering, and bidding farewell to pleasant associations, the recollection of which will long remain among the bright things of the past.

As a matter of interest to some, perhaps, the following statistics are appended: Average age, 23; average weight, 155 lbs; average hight, 5 feet 10 inches; married, 1; would be if they could, 3; smokers, 3; would if it didn't make him sick, 1; good looking, all.

Jones says he will wear no other than the Magnum Bonum shirt.

NOTICE TO FRUIT DEALERS.—All dealers in Fruit, Nuts, etc., will do well by calling on or sending their orders to S. L. Stone, wholesale dealer in Fruit, etc., corner of First and Ash streets, Portland, Oregon.

NOTICE.—Mrs. S. Lord, First National Bank building, having abundantly proven her ability to produce a new crop of hair in all stages of baldness, also to check falling of the hair and itching of the scalp, would advise those intending to avail themselves of her treatment to do so without delay, as business will soon take her from the State for some time. Preparations sent to all parts of the country.

## NOTICE.

The undersigned in taking leave of Portland returns his sincere thanks for the liberal patronage that has been bestowed, and would bespeak for his successors a continuance of the same.

Both DRS. BARKER & SICKLIN, are gentlemen in every way competent and worthy of any confidence that may be placed in them, and as such I can conscientiously recommend them to my former friends and patrons. J. H. HATCH.

## MRS. DR. E. A. OWENS,

Office and residence, east side First street, between Yamhill and Taylor; special attention given to Women and Children complaints. Also gives **Medicated Vapor Baths** in treating Rheumatism and Chronic Diseases.

OMNES PROSINT.

WM. PFUNDER,

APOTHECARY & CHEMIST,

Ankeny's New Market Theater Block

Portland, Oregon.

**Pure Drugs, Chemicals and Medicines.**

## PLEASURE BOATS.

JOHN LA CHAPELLE, Boat Builder, is prepared to furnish Boats for Sale or Rent at any moment. Boat-house Foot of Pine street.

## STATE TEACHER'S INSTITUTE.

### Third Day—Afternoon.

SALEM, Aug. 25, 1876.

Composition and rhetoric was discussed by A. F. Campbell in a well written paper.

Miss Emma Chawson unfolded her plan for teaching small pupils to read. She prefers the boy to be ignorant of the "letters." She uses the word method. She takes a simple word at first, pronouncing it as a whole, then each oral element separately.

Joseph Marsh succeeded with three of his children with the word method, but failed with the fourth.

Mrs. Wilson thought this true teacher rose above systems, and took what is good from all places.

Miss Nellie Taylor thought no method will answer for all pupils.

T. R. Cron read an essay on universal education.

S. W. King talked a short time on the subjects of institutes. He said institutes are an innovation in which there are allowed large latitudes to the teacher. He was in favor of well organized efforts and carefully prepared papers, for what is worth doing is worth doing well. He dwelt upon the importance of the teachers' work and importance of a thorough preparation, for we are writing on youthful minds and instilling sentiments that are to play an important part in the world's history. The profession has reason to be proud of the record. He mentioned the different methods of perfecting this fitting—the normal school, institutes, reading journals of education, etc. In the organization of institutes he would have but one head, and make that committeeman responsible for the work done. Thought the Institute particularly fortunate in having but one man for the executive committee for the 1877 session. He, although no prophet or son of a prophet, thought the next Institute will prove to be the best one yet held. He had a word of severe criticism for those who promise to prepare work and then absent themselves from the session.

Several other gentlemen followed Mr. King, but as your correspondent was absent on committee work, he cannot give even the names of the speakers.

The committee on resolutions reported the following, which were adopted:

*Resolved*, That this Institute take this method of expressing its obligation to the O. C. R. R. Co., the O. S. N. Co., the W. T. Co., the proprietor of the Chemeketa hotel, for the reduction in favor of teachers, of the traveling and hotel fares.

*Resolved*, That this Institute express its obligation to the Christian Society of Salem for the use of its church building, and to Leo Willis for the use of a piano from his music store.

*Resolved*, That this Institute respectfully asks the State Superintendent of Public Instruction to collate from the reports of the county superintendents their reasons for deficient reports, and present the same to the coming State Legislature, in connection with his office reports.

*Resolved*, That this Institute respectfully ask the Oregon State Legislature, at its next session, to make the lawful age of school children from 6 to 20 instead of 4 to 20.

*Resolved*, That when this Institute adjourns, it adjourn to meet on the Tuesday before the last Tuesday in August, 1877.

We the executive committee being impressed with the beauty and simplicity as well as thoroughness of the manuscript geography offered by Mr. Rogers, desire to offer the following resolutions:

*Resolved*, That the teachers of this Institute fully appreciate the value of the labors of Mr. Rogers, and heartily endorse his plan of object teaching in geography.

*Resolved*, That in the opinion of this Institute, the superintendent of public instruction ought to be authorized by the State Board of Education, to grant to teachers who may attend the State Teachers' Institute one or more days, and, who are actually teaching in this State, certificates of attendance, stating the number of days in attendance.

*Resolved*, That it is the sense of this Institute that equal labor should receive equal pay regardless of sex.

*Resolved*, That the *Oregon Educational Monthly* truly merits the patronage and earnest support of teachers and other friends of education throughout the State.

In the evening the Institute was entertained at the Opera House by Rev. S. G. Irvine of Albany, and by J. P. Wager of Multnomah county, who had a well prepared paper on elocution. Hon. Syl. C. Simpson was introduced to the audience which received him with cheers, but he refused to speak on account of the lateness of the hour.

The business of the session being completed it adjourned in pursuance of a resolution above reported.


PILES! NO CURE, NO PAY! PILES!

PILES OR HEMORRHOIDS, FISTULA IN ANO AND OTHER DISEASES OF THE RECTUM CAN BE CURED. Those suffering from the above distressing complaints would do well to call and see me soon, as I expect to go to Olympia in a few days, and visit other points on the Sound. I shall be absent a month or six weeks. Remember if I do not give relief and cure you, I shall not charge you for my services or the medicines used. To persons of limited means I would say, should you suffer because you are poor? My answer is, no! COME AND BE CURED. Rooms on Third street, between Washington and Alder; P. O. Box 247, Portland, Oregon. DR. C. F. WIGHTMAN.

N. B. Persons writing will please enclose stamp for return postage. Diseases of private character specially treated without mercury.

GEO. H. CHANCE. J. WELCH.

CHANCE & WELCH,

Dentists,

Office—FIRST STREET,

(Odd Fellows' Temple.)

Edward Bayer, Esq., Horton, Kings Co., N. S., writes that an astonishing cure has been effected on his daughter by the use of *Johnson's Anodyne Liniment*. The whole spine became diseased, she lost the use of her limbs, and her back was rounded up like a bow, in consequence of taking cold after having been innoculated for the kine pock. She is now well.

We pledge our reputation on the assertion that any educated physician, after a careful examination of the recipe, will say that *Parsel's Purgative Pills* possess more merit than any other pill now offered for sale.

WHILE WAITING FOR A COUGH to go as it came, you are often laying the foundation of some Pulmonary or Bronchial affection. It is better to get rid of a Cold at once by using that sure remedy, Dr. D. Jayne's Expectorant, which will cure the most stubborn Cough, and relieve you of all anxiety as to dangerous consequences.

**Help or we Perish.**

This is what neglected teeth would say if they could remonstrate with their owners; and mark this, the teeth cannot perish or become black or yellow if the SOZODONT is used daily.

Prof. E. J. Thayer, of Cincinnati, the celebrated chemist, says that he has never tested a Whiskey that is as free from fusil and essential oils as the Noble Whisky. Sold in all its purity by H. Fleckenstein, 147 First street.

LYON'S KATHAIRON makes beautiful, glossy, luxuriant hair; prevents its falling out or turning gray. It has stood the test of 40 years. Is charmingly perfumed, and has no rival.

HAGAN'S MAGNOLIA BALM preserves and restores the complexion; removes freckles, tan and sallowness; makes the skin soft, white and delicate. Its application cannot be detected.

CYSTERS, FISH AND GAME.

UNION FISH MARKET.

JAS. H. BURK. GEO. W. CORNART.

BURK & CORNART,

Dealers in

Fish, Game and Poultry

OF ALL KINDS.

Washington Street, bet. First and Second, Portland, Oregon.

Goods delivered to all parts of the city.

FRESH FISH!

FRANK FABRE

HAS JUST RETURNED FROM THE SOUND where he made arrangements with the old HARBOR CO. to furnish the city with all kinds of SALT WATER FISH AND SHELL FISH.

He will receive nice fresh fish three times a week Monday, Wednesday and Thursday. Orders promptly filled. He solicits the patronage of the public.

Place—Corner Ash and Second Streets, Block above the Market.

He keeps on hand all kinds of GAME AND POULTRY.


## SEATTLE ITEMS.

Our correspondent at Seattle sends the following items under date of Aug. 24th:

Times are at present mere quiet in Seattle than for a long time.

The *Lot Stevens* arrived here yesterday afternoon. Loads Seattle coal.

Court is in session, Judge Lowe presiding. A full docket to dispose of.

The bark *Lizzie Williams* sailed for San Francisco this afternoon with Seattle coal.

The Front street grade is progressing slowly, as a large amount of dirt is to be moved before the required grade is reached. Rev. George Edwards, who has the contract, is using every energy to complete it at an early day.

The new barkentine built here is nearly rigged, and will soon go to sea for San Francisco with about 420,000 feet of lumber.

A Y. M. C. A. has been formed here recently, and is at present in a prosperous condition. Rev. Mr. Bonnell gave a lecture before the society yesterday evening, which was listened to with profit by a large audience.

The trial trip of the beautiful little stern-wheel steamer *Nellie* gave her owners the utmost satisfaction. She is but 84 feet long, yet it is claimed for her that she can make 10 knots per hour, and that she ran from Olympia to Seattle in 4:20.

The *North Pacific*, which was hauled off the Olympia-Victoria mail route for a general repair, will soon be on the line again, as she is expected on in a few days. The *Annie Stewart*, which took her place, seems to have given very general satisfaction, although she is not near so fast a steamer as the *Pacific*.

At last Seattle's greatest need is to be supplied by the establishment of a daily mail service between here and Tacoma. A steamer will probably leave here every morning at 4 A. M. and reach Tacoma in time for the train for Kalama, and remain at that place until the return of the train, when the mail will be taken by it, reaching Seattle at about 9 P. M. the same day.

## ODDS AND ENDS.

A French giantess has married "the wandering skeleton," a remarkably thin man, attached to the show with which she travels. She wanted a husband she could see through.

"Marie! what's that strange noise at the front gate?" "Cats, sir." "Cats! Well, when I was young cats didn't wear stove-pipe hats and smoke cigars." "Times are changed, sir."—*Chicago Journal*.

A Kentucky schoolmaster whose wife was one of his pupils had occasion to punish her one day. The next day the school house door bore this inscription: "School closed for one week: schoolmaster ill."

"Gen'men," exclaimed an old Connecticut salt, as he grasped the brawny arm of a Yale College oarsman and called the company's attention to its muscular development, "gen'l-men, that's intelleck for yer."


WHY INCUR THE EXPENSE of costly Medicated Baths for the relief of local skin diseases, gout or rheumatism, when they may be got rid of at a trifling cost by means of GLENN'S SULPHUR SOAP.

SALOONS.

BOCA!

The Most Celebrated

LAGER BEER

On this Coast, served Daily

AT THE

BOCA SALOON,

Next Door to HOLTON HOUSE.

A. W. PIPER, Agent.

STEILACOOM,

And the Celebrated

"BOCA" BEER

AT THE

GAMBRINUS,

FIRST & PINE STREETS.

CALEDONIA SALOON,

Cor. Front and A Streets, opposite Bank of British Columbia.

THE ABOVE SALOON HAS BEEN REFITTED throughout, and stocked with the

FINEST WINES, LIQUORS AND CIGARS.

A SPLENDID LUNCH will be set every day.

I will be happy to see all my friends.

jy15dfm G. T. REID.

BAVARIAN BEER HALLE.

Steilacoom and Weinhard's Beer.

Rost Wines and Liquors,

Lunches to Order. Call and see me.

ADAM ZORN,

Oro Fino Building.

J. SIMON & CO.,

41 Front Street,

Dealers in

DOORS, SASH AND BLINDS,

German, French and American

WINDOW GLASS,

Crystal Sheet, Enameled, Stained and Cut GLASS. All Sizes of

LOOKING GLASS.

Glazing done to order at San Francisco Prices, and satisfaction guaranteed.

EVERDING & FARRELL.

DEALERS IN

Wheat, Flour, Mill Feed,

BACON,

Hay, Straw, Oats, &c.

FRONT AND ALDER STS., PORTLAND.

GEORGE MORROW. WILLIAM SCOTT.

GEO. MORROW & CO.,

GRAIN AND COMMISSION MERCHANTS,

DEALERS IN

CALIFORNIA AND OREGON PRODUCE.

CONSIGNMENTS SOLICITED.

39 Clay St., and 28 Commercial St., San Francisco.

Refer by permission to A. W. Kinney, Salem Flouring Mills, Salem, Oregon. ap29d6m

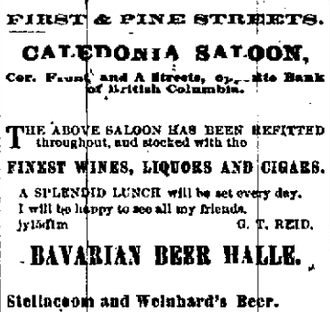


45 First Street, Portland, Oregon.

CHAS. LOUIS KUHN,

Cor. Third and A streets, Portland, P. O. Box 115

DEALER IN BILLIARDS AND BILLIARD Goods of all descriptions. Agent for the I. M. Brunswick & Balke Co, Standard Novelty Billiard, Virginius Pool Tables, etc., etc.

CLAIMS ON THE U. S.

OF EVERY DESCRIPTION COLLECTED. Advances made on the awards of the Auditor. All business attended to in Eastern Oregon and with the Departments at Washington City. Apply to C. M. CARTER, office, Third and Main, opposite the Court House, at office of W. P. Dolan. ap24tf

GOLDSMITH & LOEWENBERG,

... and 49 Water Street, New York. ... J. Loew ..., Portland

31 and 33 Front Street, O. S. N. Co's Dock,

Importers and Dealers in

STOVES & METALS,

Tinmen's and Plumber's Stock,

HOUSE FURNISHING HARDWARE

Bird Cages and Wire Goods,

AND

Excelsior Refrigerators.

OREGON IRON WORKS, ALBINA,

OPPOSITE PORTLAND.

MANUFACTURERS OF ENGINES, BOILERS AND MACHINERY FOR GRIST AND SAW MILLS.

IRON CASTINGS OF ALL DESCRIPTIONS.

Special attention is called to the New

PORTABLE FARM ENGINES,

Of 10-horse Power and upwards, adapted for running Threshing Machines, and for all kinds of work requiring limited power.

These Engines we guarantee in all respects to equal the best imported ones, and as duplicates of all the parts are kept on hand, they can be supplied without delay in the event of breakages.

JOHN SINNAMON, Superintendent.

Late Superintendent of Ames Iron Works, Oswego, New York.

WILLAMET IRON WORKS,

Incorporated September 14, 1868,

CORNER OF NORTH FRONT AND "E" STREETS,

P. FITTBOGEN, Secretary.....R. R. THOMPSON, President.....JAMES TAYLOR, Vice President

Iron and Brass Founders, Boiler Makers, General Machinists And Engine Builders,

MANUFACTURE AND HAVE FOR SALE

High and Low Pressure Marine and Stationary ENGINES and BOILERS; Saw ... Grist Mills; Quartz, Mining and Agricultural Machinery.

Agents for the Celebrated HOOKE & PARKER WATER WHEEL, which is the best and most ... class Wheel.

REPAIRING OF MACHINERY AND BOILERS promptly attended to and ... at the lowest and dispatch.

THE LARGEST AND BEST STOCK OF PATTERNS North of San Francisco, ... the use of them.

Agents for Knowles' Patent Steam Pump, the best in use. Also, Agents for the ... Preparation for the Prevention and Removal of Boiler Scale.

DeGroot's Ornamental Iron Fence; a variety of Beautiful Patterns for Cemetery Lots, etc. House Castings, Etc., Etc.

jy1 tf JAMES LOTAN, Superintendent.

S. SHERLOCK,

Wholesale and Retail Dealer in

Saddlery, Harness, Saddlery Hardware, Hill's Concord and Double Buggy Harness, &c. &c.

A LARGE ASSORTMENT OF TEAM HARNESS ON HAND.

No. 61 Front Street and No. 62 First Street, Portland.

In Stock, a Fine Assortment of Horse Blankets and Robes.

The Business will be conducted as usual, under the name and style of Mr. GEO. LAWRY (favorably known to most of the late Mr. Sherlock's customers.

LIVERY AND HACK STABLES.

OREGON TRANSFER COMPANY

OFFICE AT DRAY & HACK STABLES,

S. W. Corner of Second and Stark Streets.

All business entrusted to us will be executed with care and dispatch.

ORDERS FOR HACKS PROMPTLY ATTENDED to, Day or Night.

E. CORBETT'S

Livery, Hack & Feed Stables,

(FIRE PROOF),

COR. SECOND AND TAYLOR STREETS.

Reasonable Charges. Fine Rigs. Particular Attention paid to Boarding Rigs.

Orders for Hacks Promptly Attended to, DAY OR NIGHT.

BUSINESS CARDS.

J. H. FISK,

ASSAYER AND METALLURGIST,

No. 29 Stark Street,

ANALYSIS OF ALL KINDS OF ORES AND Metals. Prompt attention paid to orders from all parts of the country.

Highest price paid for Gold Dust and Gold Bars.

EASTWICK, MORRIS & CO.

Civil & Mining Engineers & Surveyors,

Seattle, Washington Territory.

Surveys, examinations and reports made upon Mineral, Timber and Agricultural Lands. Plans and estimates for Mining Improvements furnished. On Seattle and King County taxes paid for non-residents.

PROFESSIONAL CARDS.

W. H. SAYLOR,

Surgeon and Physician,

Room 7 Dekum's Building,

Office Hours—9 to 12 A. M., 2 to 5 and 7 to 8 P. M. jy16d3m

REMOVAL.

DR. ALFRED KINSEY has removed his Office and Residence to the Northwest corner of Alder and East Park streets (Double house), where he can be found at any time.

PROPOSALS FOR ARMY SUPPLIES.

OFFICE CHIEF COMMISSARY OF SUBSISTENCE, Department of the Columbia, Portland, Oregon, August 15th, 1876.

SEALED PROPOSALS, IN TRIPLICATE, WITH a copy of this advertisement attached to each, will be received at this office and at the office of the Acting Commissary of Subsistence at each Post, for which supplies are required, until 12 M., TUESDAY, September 12, 1876, for the delivery of the following Subsistence Supplies, viz:

FLOUR.

At FORT COLVILLE, W.T., 5,000 lbs., more or less.
FORT KLAMATH, OGN, 20,000 lbs. "
FORT WALLA WALLA, W. T., 50,000 lbs. "
FORT TOWNSEND, W. T., 12,500 lbs. "
FORT STEVENS, OGN, 12,500 lbs. "
FORT CANBY, W. T., 12,500 lbs. "
FORT VANCOUVER, W. T., 50,000 "

FAMILY FLOUR.

At FORT COLVILLE, W.T., 1,000 lbs., more or less.
FORT KLAMATH, OGN, 1,500 lbs.
FORT WALLA WALLA, W. T., 5,000 lbs. "

ALSO,

At PORTLAND, OREGON:

40,000 lbs. FLOUR, more or less.
12,000 lbs. FAMILY FLOUR, more or less.
4,000 lbs. CORN MEAL, more or less.
28,750 lbs. ISLAND BROWN SUGAR, more or less
8,338 lbs. FINE SALT, more or less.
3,700 lbs ASSORTED CRACKERS, more or less.
600 2lb cans SALMON, more or less.
1,150 boxes YEAST POWDER, more or less.

The above articles to be delivered at such times during the fiscal year ending June 30th, 1877, as the Chief Commissary of the Department may direct.

Proposals must be accompanied by a guarantee, signed by two responsible persons and sworn to before some magistrate having authority to administer oaths, stating that if a contract is awarded they will enter into bonds for the faithful fulfillment of the contract.

Samples of the articles proposed to furnish must be submitted with the proposal.

Proposals for any part of the above will be considered, the U. S. reserving the right to reject any or all bids.

Prices in U. S. Currency written as well as expressed in figures.

For further information apply to each Acting Commissary of Subsistence of the Post concerned or at this

# The Daily Oregonian.

MONDAY MORNING, AUGUST 28, 1876.

TERMS OF THE OREGONIAN.

Rate of Subscription (Payable in Advance) Postage Prepaid at this office:

| DAILY. | | WEEKLY. | |
|---|---|---|---|
| One Year, by mail | $10 00 | One Year, by Mail | $3 00 |
| Per month | 1 00 | Six Months | 2 00 |
| By carrier, per week | 25c | Three " | 1 00 |

Remittances may be made by Draft, Postoffice Order or Registered Letter, at our risk.

Be sure to give Postoffice address in full, including State and County.

Renewals should be made at least two weeks before expiration of subscription.

Address OREGONIAN PUBLISHING CO., Portland, Oregon.


## FARMING ITEMS.

The grape crop in Douglas county this year will be larger than usual.

Fruits on the upper White river (W. T.) settlement will be very plenty, and the potato crop better than was expected.

The frame of the Alden Fruit Preserving Company's dryer, in Roseburg, has been raised, and will soon be enclosed.

Chas. H. Burch, of Yamhill county, has over [illegible] hundred bushels of wheat and one thousand bushels of oats from this year's harvest. The wheat went about thirty bushels per acre. Is this, if you can.

Throughout Yamhill county the fall wheat crop is light, while the spring crop is yielding well. This is a reverse of former years. However, the farmers would be happy if they could get $1 per bushel.

*Courier* says wheat is worth but 62 cents per bushel at St. Joe, with no offers being made. Messrs. Gates & Olds are building an extensive shed for the purpose of storing wheat. There is but very little grain being brought in at present, consequently the warehouses are not filling very fast. Williams & Co. are prepared to buy all the wheat offered.

The Vancouver *Independent* says: The region of country in and around the Fifth Plain, 12 miles north-east of Vancouver, is a good farming location and is settling up and improving rapidly. Messrs. Mason, Campbell, [illegible] Ewing and others have farms here, are all with their families healthy and with their location. Miss Jennie [illegible] is teaching a small school in the neighborhood. Each year sees new settlers pushing [illegible] into the frontier districts of the [illegible].

[illegible] is informed by the agent of [illegible] Wa[illegible]kum in Salem that the [illegible] is of wheat at that point is now [illegible] per day. The farmers are [illegible] reaping and threshing their spring [illegible] the [illegible] on delivering has not yet [illegible]ced. This house has now in [illegible] of the farmers 30,000 sacks to be re[illegible]d with wheat. The quality of the [illegible] raised so far is good, but the yield is [illegible] three-fourths of what it was last [illegible] the same.

[illegible] says: "It is proposed to [illegible] acres of rich agricultural [illegible] White river, W. T., subject to annual [illegible] and by running a watchment [illegible] the bluff past the [illegible] coal mine to into it, the [illegible] flow from the surrounding hills; [illegible] that it may be reclaimed and [illegible] for the various purposes of agriculture [illegible] is left idle, and the law of [illegible] provision for public [illegible] it will open a large [illegible] fertile land in King county [illegible]."

[illegible] Walla paper says: On Saturday [illegible] of grain were delivered at [illegible] Walla and Whitman depots. Although a large amount of wheat to [illegible] not yet sufficient to [illegible] the O. R. & N. Co., which [illegible] at the Walula wharf 1,050 tons [illegible] It will be [illegible] A [illegible] daily [illegible] of 175 tons. A [illegible] will do by it. With the [illegible] and fair teams which [illegible] put [illegible] railroad, there will [illegible] on the wharfboat [illegible] number of tons."

The Walla Walla *Union* says: Mr. [illegible] the [illegible] Walla on Saturday last, [illegible] university of Water[illegible] and [illegible] of hay, exceeds [illegible] He calls it Jo[illegible] that the seed [illegible] part of the world [illegible] hay, and what [illegible] from hills [illegible] stalk an [illegible] acity. Mr. Lawler [illegible] of this variety [illegible] to try five [illegible] two [illegible] the people to sow [illegible] hay.

[illegible] says: There is now growing [illegible] Thomas Smith on [illegible] of a plant [illegible] and also adjoining is a small [illegible] have a bright, green [illegible] affording ample pasturage [illegible] the dry and yellow vegetation by [illegible] ded. Although one [illegible] sent the year from the alfalfa [illegible] drop now, thickly set, [illegible] at three tons to the [illegible] like the alfalfa in this climate [illegible] and Mr. Smith proposes [illegible] his young kids and other stock [illegible] green food becomes scarce elsewhere. He first planted the rape and [illegible] last fall, and now he is certain [illegible] with it were of little [illegible] the Old Club was not [illegible] at [illegible] wheat was [illegible] feet. Immediately [illegible] the value of wheat that will fill [illegible] well when other best varieties [illegible] cut it with a scythe and [illegible] cut with a flail, saving and cleaning [illegible] so as to have seed for [illegible] that he sowed on the 20th of May [illegible] lately harvested nearly or [illegible] to the acre, which, considering the late sowing, and character of the [illegible] it was known, was a remarkable [illegible].

THE TURKS ARE FIGHTING.—A Turk is always armed, even while performing useful work; he bears a variety of pistols, a yataghan and a poignard. He is loaded with ammunition. All his leisure hours are devoted to exercising his skill in warlike feats. Accustomed to fatigue and privations, the Montenegrins [illegible] with fortitude and even with gayety the hardships of a campaign. They jump from rock to rock with the agility of a chamois. To die on the battle field is the greatest favor Providence can grant to them. Arms, a piece of bread, a clove of garlic and a pint of brandy, an old smock frock, two pairs of sandals made of unbleached skin, that is all their equipment. The sight of their enemy makes them crazy, and it is impossible to restrain their first going through. As they lay down to shock, they are rarely wounded, while their bullets spread destruction in the ranks of a regular army. Their incredible audacity defeated all the plans of the French Gen. Lamiston during the first empire, when that general resolved to send to Paris two Montenegrins whom he had made prisoners, one of them broke his head against the wall of his cell and the other refused all food till he died of starvation. In 1856 two thieves were sentenced to be executed on the same day; and the strange particularity of their execution reflects faithfully the manners of the Montenegrins. Several hundred inhabitants were gathered and they all fired at the same time on the bandits, that the parents and friends of the latter should not say: "This one or that one has killed our parent or friend."—*Baltimore Gazette.*

The Roseburg *Independent* says: The workmen who have been employed in the main tunnel of the Lucky Queen mine for the past several weeks in taking out ore from the southern side in the large vein, were shifted over to the northwestern side of the tunnel last Saturday, when a solid vein of quartz, three feet in width and richer than ever before found was discovered. From this vein over a hundred tons of quartz have been taken and the shaft was made, and now there is [illegible] 600 to 700 tons of quartz on the dump [illegible] for crushing.

## FINANCE AND COMMERCE.

Financial.

SATURDAY EVENING, August 26, 1876.

Gold in New York, Closed.

Legal Tenders in Portland—buying 90; selling 91.

Silver—Trade dollars, 90c; other coins, 85c.

Coin Exchange on San Francisco ¼ per cent.

Coin Exchange on New York ¾ per cent. premium.

Telegraphic transfers on New York 1 per cent premium.

Currency Exchange on New York ½ per cent. premium.

Currency Exchange on San Francisco ½ per cent. premium.

Gold Bars 800 par.

Locally there is nothing of special importance to note in financial circles. The demand for loans shows no increase as yet from the grain movement, indicating that the volume of actual transactions in that line is limited, notwithstanding a number of vessels to load are at hand. While capital is not over-abundant and rates quite firmly sustained the available resources of the market are regarded as ample to meet all existing or probable legitimate demands.

Trade matters are moving forward with some activity and city merchants are filling up their stocks for the fall business and look for a brisk and moderately large volume of trade, though the reduced yield of the wheat crop and the low prices for the cereal will necessarily somewhat limit the trade of the country. In general merchandise there is almost universally a low scale of prices prevailing, the present depressed condition of trade in the East having now its due influence in reducing prices here, an effect observed on the Atlantic coast some time ago.

In the line of domestic produce only a moderate degree of activity, and prices are unchanged.

### Shipping Intelligence.

The steamship John L. Stephens left San Francisco for Portland to-day, at the usual hour, and will be due here on Tuesday night.

The Tom O'Shanter left San Francisco for this port on the 19th.

The Dawn, for San Francisco, carried outward Friday, a cargo valued at $58,000, consisting of 10,000 cases salmon, 1,100 dry hides, lot deer skins, pelts, etc.

The ship Titan is discharging at Astoria.

The brig Sea Waif will be due from San Francisco next week.

The *Astorian* gives the following lucid explanation of the way in which the ship Buckinghamshire got aground at the mouth of the Columbia: "The Buckinghamshire got aground exactly in the same manner that Ira Maytield washed his fingers in the *Oregon City Enterprise* press. Accidentally. He had plenty of other places for his fingers, but they got in there somehow. Can anybody explain the mystery of accidents?"

The cargo of the Hera, in Geo. W. Hume's packet line, hence August 20th for San Francisco, was valued at $87,900; 16,000 cases of salmon, 1,500 hides and other freights.

The ship Titan, Captain Berry, has been "fixed" for Liverpool. She will be ready to receive freight in a few days. Dr. *A. C. Kinney* is agent for the ship, to whom application may be made at Astoria for rates.

The City of Sparta is still at the Astoria dock, but will soon be off for Liverpool direct.

[illegible]

SAN FRANCISCO, Aug. 27.—Arrived—Ship King Philip, Port Gamble; str Empire, Coos Bay; bktn Discovery, Port Discovery; schr Hera, Columbia river; schr Emily Schroder, Yaquina Bay; str Granada Pease, by Hervey, Departure Bay.

Sailed—Bktn Ella, Port Townsend; ship Constitution, Port Madison; bktn Melpomene, Shoalwater Bay; bk Buena Vista, Port Gamble; schr Gotama, schr Emma Utter, schr Aurora, Coos Bay; ship Dashing Wave, Tacoma; ship Commodore, Port Ludlow; str John L. Stephens, Astoria; ship Pactolus, Liverpool.

[illegible] Produce Market.

WHEAT—For fair average lots, $1 35 per cental, weighed.

FLOUR—Quotable, best brands, $5 00 ⊕ bbl; good to choice and country brands, $4 75@$5 75; fine and superfine, $4 50@4 75.

OATS—Quotable, 45c per bushel; good white, 50; choice, 55.

BARLEY—Choice brewing, $1 20@1 25; feed, $1 15@1 20 ⊕ cental.

MILL FEED—Bran, $18@20 ⊕ ton; shorts, $22 50@25 00; middlings, 30c., $27 50; oil cake meal, $37 50@40.

EGGS—Quotable at 25 cents per dozen.

POTATOES—Market well supplied at 45@50c per bushel.

ONIONS—As to quality, $1 25@1 50 ⊕ 100 lbs.

HAY—Timothy, salid, $14@16; loose, $12@13.

LARD—Quotable, in tins, 16@17c ⊕ lb; in kegs, 15c.

DRIED FRUITS—Wash prus, 4@5c; prunes, 14@15c ⊕ lb.

DAIRY PRODUCTS—Butter, solid, 15@20c ⊕ lb; [illegible] 20@25c; roll, 25@30c; fancy dairy, 30@35c.

CHEESE—Quotations range from $2 50@4 00.

BACON—Sides, 12½@13c; common to choice hams 12½@15c ⊕ lb; sides, 14c; shoulders, 9c.

FRESH MEATS—Beef, dressed, 5@6½c ⊕ lb; on foot, 2½@3½c; dressed hogs, 6½@7c ⊕ lb; mutton, dressed, 5@6½c ⊕ lb.

WOOL—Choice Willamette valley, 17c; common, 13@16c; Western Oregon and Walla Walla, 12@16c, all according to quality and condition.

HIDES AND FURS—We quote best selected sides at 9c ⊕ lb; cuts, ½ off; green, 3@4c; calf, 10@12c ⊕ lb; deer, 15@20c ⊕ lb for dried, and 50@75c each, green; mink, skins, $1 50 each; otter, $7@8; beaver, $3 75@4.

San Francisco Markets.

[BY TELEGRAPH.]

SAN FRANCISCO, Aug. 26.—Flour—No change in quotations.

Wheat—Choice shipping delivered at Valleje, $1 62½.

Barley—Feed is very quiet at 87½@90c for all grades.

Oats—$1 45@1 75 will cover all kinds of feed.

Potatoes—Wharf lots quoted all the way from 60c to $1 05, though some inferior lots have sold at 50c.

Hay—Cargo lots quoted at $8@13.

Gold closed in New York to-day at 111.

Legal tenders—[illegible] buying, 90@91 selling.

Half Dollars—5¼@5¾ per cent discount buying; 6@6¼ selling.

Liverpool wheat market to-day is 2d@2s 4d for average California, 9s 6d@s 9d for club.

London Markets.

[BY TELEGRAPH.]

LONDON, Aug. 26.—Business in Mincing Lane during the past week has been inanimate, but prices have not receded further. Some kinds of produce have attracted more attention. Numerous cargoes of rice arrived off coast have sold at current low rates, and have several large parcels on spot. The rice markets generally have been rather firmer at slight recovery. Sugars were very active till middle of week, when buyers ceased operations, and the tone of the market became quietly quiet. Good to fine coffee have sold slightly higher, especially Colony, Plantation and Ceylon. Tea market continues unsettled by further large arrivals. A moderate business was done, but prices were somewhat irregular.

## MARKETS.

MARTIN M. SPAULDING, MORTON M. SPAULDING.

**SPAULDING BROS.**

Stalls 1 and 2 Central Market,

**Wholesale & Retail Butchers.**

FINEST MEATS IN THE MARKET.

Free Delivery to all parts of the city.

**A. H. JOHNSON,**

Stalls 26, 27 and 28 Central Market,

Dealer in all kinds of

**Fresh Meats.**

PACKER OF BEEF AND PORK.

Highest Price paid for all kinds of Fat Stock.

**CHRIS. SCHLOTH,**

Washington St., near Third.

Is prepared to supply Fresh

**Beef, Pork, Mutton, Veal, Etc.**

Free delivery to any part of the city.

**J. S. KELLER,**

Cor. Madison and First Streets,

Is prepared to supply Fresh

**Beef, Pork, Mutton, Veal, Etc.,**

WHOLESALE AND RETAIL.

**PORTLAND MARKET.**

**E. H. GARLING,**

Cor. MORRISON and SECOND STREETS,

KEEPS CONSTANTLY ON HAND the best of all kinds of MEATS. All orders delivered in any part of the city Free of Charge. Also, KOHSER BEEF, VEAL AND MUTTON.

**WARRANTED**

CUTLERY AND SURGICAL INSTRUMENTS made by GEORGE & RAPP. First street, opposite Smith Bros' Foundry. Repairing and Grinding a specialty.


## SUMMER RESORTS.

**GRIMES HOUSE.**

CLATSOP CO., OREGON.

THE PROPRIETOR HAS JUST COMPLETED some improvements to this conveniently situated house. Has good shell road to the beach bath house. The table is always supplied with the best viands the markets of the country afford. Good fare for families at moderate prices.

G. K. GRIMES, Proprietor.

**THE SEA-SIDE HOUSE,**

CLATSOP BEACH,

IS NOW OPEN FOR THE RECEPTION OF VISITORS.

J. C. OLMSTED.

**IF YOU WANT**

A

**NICE FITTING SHIRT**

MADE OF

**THE BEST MATERIAL,**

And at the

**LOWEST PRICE,**

Ask for the

**STANDARD N.B. BRAND,**

Manufactured in San Francisco,

AND

**TAKE NONE OTHER!**

FOR SALE BY THE

**Principal Dealers in Portland**

AND THROUGHOUT OREGON.

**NEUSTADTER BROS.,**

Manufacturers.

jy7d&w3m4p

**ZAN BROS. & CO.**

MANUFACTURERS OF

**BROOMS, BRUSHES, WISPS,**

& Importers and Dealers in

**Wood and Willow Ware,**

Comprising in part

**French and German Baskets,**
**Brushes, Feather Dusters,**
**Fishing Tackle, Twines,**
**Ropes and Cordage,**
**Paper and Paper Bags,**
**Matches, Clothes Wringers,**
**Washing Machines,**
**Butter Workers, Tubs, Pails,**
**Wash Boards, Churns of all kinds,**
**Ax and Pick (Hickory) Handles.**

To all of which we invite the attention of the trade. Our Stock is large, varied and complete. We pos[illegible] facilities unsurpassed by any house on the Coast for placing Goods in our line in this market, at the Lowest San Francisco Rates, and respectfully solicit an examination of our Stock and Prices, at our Warerooms,

**No. 8 North Front St., Portland, Ogn.**

sp19d6m

**PORTLAND**

**LIBRARY ASSOCIATION**

**ROOMS,**

**Corner of Stark and First Streets,**

(Over Ladd & Tilton's Bank.)

**Over 7 500 Volumes.**

And over 100 Papers and Periodicals.

Membership Free to All.

MONTHLY DUES $1 00—QUARTERLY DUES, $3 00

Directors:

| | |
|---|---|
| WILLIAM S. LADD, | ADDISON C. GIBBS, |
| PHILIP C. SCHUYLER, | C. H. LEWIS, |
| MATTHEW P. DEADY, | M. W. FRESHEIMER, |
| H. W. CORBETT, | E. FAILING, |
| W. H. BRACKETT, | LEHMAN BLUM. |

W. P. Deady, President.
H. Failing, Vice President.
P. C. Schuyler, Treasurer.
M. W. Freshheimer, Corresponding Secretary
Henry A. Oxer, Librarian and Rec. Sec.


## NOTICE OF DISSOLUTION OF COPARTNERSHIP.

THE COPARTNERSHIP HERETOFORE EXISTING between S. Ottenheimer and S. A. Heilner, under the firm name of S. Ottenheimer & Co., at Baker City, Oregon, is this day dissolved by mutual consent. S. Ottenheimer retiring. All outstandings due the late firm must be paid to S. A. Heilner, the remaining partner, and all claims against said late firm will be liquidated by S. A. Heilner.

S. OTTENHEIMER,
S. A. HEILNER.

Baker City, Oregon, Aug. 10, 1876.

S. A. Heilner, successor of S. Ottenheimer & Co., will carry on the business as heretofore, under the name and firm of S. A. Heilner & Co., and I hereby authorize Mr. S. Ottenheimer to receive and receipt for all moneys which he may collect for me.

S. A. HEILNER.

Baker City, Oregon, Aug. 10, 1876. au17d2w


**Wells, Fargo & Co.'s Express.**

HAVING ESTABLISHED OFFICES IN ALL parts of Oregon, Washington and Idaho Territories, we are prepared to do a General Express and Freighting business in all its branches.

Freight or Packages will be called for in any part of the city (by giving proper notice) and forwarded with dispatch to any part of the world, through our own and connecting Expresses, at Greatly Reduced rates.

COLLECTIONS MADE, and Commissions for Purchase of Goods, etc., etc., will receive prompt attention.

We shall continue to DRAW EXCHANGE as usual on all the principal cities of the United States, the Canadas and Europe, and to sell TELEGRAPHIC EXCHANGE when desired.

WELLS, FARGO & CO.

**$50 to $5,000** Invested in Stock Privileges pays large profits on limited liability. Speculators should call or write for our 72 page book, Men and Idioms of Wall street and Weekly Review of Wall street. Address JOHN HICKLING & CO., Bankers and Brokers, 72 Broadway, N.Y. n8d1

**Sent Free.**


DISTRICT OF OREGON, ss—The undersigned hereby gives notice of his appointment as Assignee of J. B. A. Riviere, of Portland, in the county of Multnomah, and State of Oregon, who has been adjudged a bankrupt on creditors' petition, by the District Court of said District.

EMMONS ARNOLD, Assignee.

Portland, Oregon, August 23, 1876. a24d1aw3t7th

## CITY ADVERTISEMENTS.

**Ordinance No. 1805.**

AN ORDINANCE TO PROVIDE FOR THE TIME and manner of improving Alder street from First street to Twelfth street.

The City of Portland does ordain as follows:

Section 1. The proposed improvement of that part of Alder street lying between the west line of First street and the west line of Twelfth street shall be completed on or before the 1st day of October, 1876.

Section 2. The surface of the street shall be cleared of all timber, plank or other obstructions, (sidewalks, crosswalks, plank roadways and gutters of the proper width and grade and otherwise in good condition excepted. If the obstructions are not removed within three days after notice from the Superintendent of Streets they shall be removed by and become the property of the contractor.

Section 3. The improvement shall consist of laying plank gutters along the south curb line of Alder street, with box gutters at the intersections of cross streets, and all necessary grading therefor, the gutters along the curb to be 16 inches wide east of Fourth street, and 12 inches wide west of Fourth street.

Section 4. The provisions of sections 11 and 12 of Ordinance No. 791, entitled "an Ordinance in relation to the improvement of streets," shall apply to all lumber and material used in the improvement herein provided for.

Section 5. The contractor shall take entire charge of the work during its progress, and shall be responsible for any loss or accident resulting from carelessness or neglect.

Section 6. The improvement shall be completed to the satisfaction of the Committee on Streets and Public Property and the Superintendent of Streets.

Section 7. The Committee on Streets and Public Property are hereby authorized to advertise for, receive proposals and enter into contract with the lowest responsible bidder or bidders for the improvement specified in this Ordinance.

Passed the Common Council August 21, 1876.

W. S. CALDWELL,
Auditor and Clerk.

Approved August 22, 1876.

J. A. CHAPMAN,
Mayor.

a23d5t

**Ordinance No. 1806.**

AN ORDINANCE TO PROVIDE FOR THE TIME and manner of improving Morrison street from Second street to the center line of Fifth street.

The City of Portland does ordain as follows:

Section 1. The proposed improvement of that part of Morrison street lying between the west line of Second street and the center line of Fifth street shall be completed on or before the 1st day of October, 1876.

Section 2. The surface of the street shall be cleared of all timber, plank or other obstructions (sidewalks, crosswalks, plank roadways and gutters of the proper width and grade and otherwise in good condition excepted.) If the obstructions are not removed within three days after notice from the Superintendent of Streets, they shall be removed by and become the property of the contractor.

Section 3. The improvement shall consist of laying plank gutters along the curb and doing the necessary grading therefor.

Section 4. The provisions of sections 11 and 12 of Ordinance No. 793, shall apply to all lumber and material used in the improvement provided for by this Ordinance.

Section 5. The contractor shall take entire charge of the work during its progress, and shall be responsible for any loss or accident resulting from carelessness or neglect.

Section 6. The improvement shall be completed to the satisfaction of the Committee on Streets and Public Property and the Superintendent of Streets.

Section 7. The Committee on Streets and Public Property are hereby authorized to advertise for, receive proposals and enter into contract with the lowest responsible bidder or bidders for the improvement specified in this Ordinance.

Passed the Common Council August 21, 1876.

W. S. CALDWELL,
Auditor and Clerk.

Approved August 22, 1876.

J. A. CHAPMAN,
Mayor.

au23d5t

**North Ninth Street.**

NOTICE IS HEREBY GIVEN THAT THE Common Council of the city of Portland propose to improve North Ninth street from G to L street, by grading, laying sidewalks, crosswalks and constructing a bridge across Tanner Creek similar to the one on G street.

W. S. CALDWELL,
Auditor and Clerk.

Aug. 18, 1876. au19d10t

**Second Street.**

WHEREAS, The Common Council of the City of Portland deeming it expedient to extend laterally the license of second street between A and Madison streets, did on the 11th day of July, 1876, direct the City Surveyor to survey said proposed extension, mark the boundaries thereof, and make his report with plat of said proposed street and its boundaries, and the said Surveyor having filed his report with plat, which said report has been adopted by Ordinance No. 1796, entitled "an Ordinance adopting the report of the City Surveyor in the matter of the lateral extension or widening of Second street."

Now therefore, all persons interested are hereby notified that the Common Council has appointed C. W. Burrage, S. G. Morris and R. Mendenhall, viewers to view said proposed lateral extension of Second street, and to make an assessment of damages and benefits; said viewers to meet for that purpose at the office of the Auditor and Clerk at 10 o'clock, M. Monday, August 28, 1876.

The following pieces or parcels of land will have to be appropriated, viz.

The westerly five feet of lots numbered five, six, seven and eight, in blocks numbered ten, eleven, twelve, thirteen, fourteen, fifteen, sixteen, thirty-eight, forty-one, twenty-nine, twenty-eight, and lots five and seven in block thirty-three.

The easterly five feet of lots numbered two, three and four in block numbered thirty-two, lots one, two, three and four in block numbered thirty one, thirty, seventeen, eighteen, nineteen, twenty, twenty one, twenty-two, twenty-three, twenty-four, twenty-five; the portion of each lot to be taken containing two hundred and fifty square feet.

Also, the westerly five feet of lot eight in block thirty-three, containing one hundred, thirty-eight and thirty-eight one hundredths square feet.

Also, the easterly five feet of lot one in block thirty-two, containing twenty-two and three one-hundredths square feet.

By order of the Common Council.

W. S. CALDWELL,
Auditor and Clerk.

Aug. 22, 1876. a24d10t

**Ordinance No. 1804.**

AN ORDINANCE AUTHORIZING THE CONstruction of a Fire Cistern at First and Vine streets.

The City of Portland does ordain as follows:

Section 1. The Committee on Fire and Water and Chief Engineer are hereby authorized to advertise for, receive proposals and enter into contract with the lowest responsible bidder or bidders for the construction of a fire cistern of brick and cement of forty thousand gallons capacity, at or near the intersection of First street with Vine and B streets, according to plans and specifications to be furnished, *provided*, the cost thereof shall not exceed one thousand and fifty dollars.

Passed the Common Council August 21, 1876.

W. S. CALDWELL,
Auditor and Clerk.

Approved August 22, 1876.

J. A. CHAPMAN,
Mayor.

a24d5t

**Street Improvements.**

NOTICE is hereby given that the Common Council of the City of Portland proposes to improve the following named streets by laying plank gutters (12 or 16 inches wide as may be necessary) along the south curb line, and box gutters across the intersections, with the necessary grading therefor:

Main street, West Park to Front street.
Madison street, East Park to Front.
Jefferson street, West Park to Front.
Columbia street, West Park to Front.
Clay street, West Park to Front.
Market street, West Park to Front.
Mill street, West Park to Front.
Harrison street, West Park to Front.
Hall street, West Park to Front.
College street, Seventh to Third.

W. S. CALDWELL,
Auditor and Clerk.

Aug. 24, 1876. a24d10t

**B Street.**

NOTICE IS HEREBY GIVEN THAT THE Common Council of the city of Portland propose to improve B street between the west line of N. Tenth street and the west line of N. Twelfth street by planking the roadway 16 feet in width.

By order of the Common Council.

W. S. CALDWELL,
Auditor and Clerk.

Aug. 24, 1876. au24d10t

**POUND NOTICE.**

NOTICE IS HEREBY GIVEN THAT ON MONday, Aug 28, 1876, I will sell at Public Auction, to the highest bidder, for cash, one Bay Mare, with white spot on forehead and white streak down the face, about 7 years old; said sale to be at the City Pound, in East Portland, at 10 o'clock A. M. of said day.

F. M. MANNING,
City Marshal.

East Portland, Aug. 25, 1876. au26d2t

**NOTICE IN BANKRUPTCY.**

IN THE DISTRICT COURT OF THE UNITED States for the District of Oregon. In Bankruptcy. In the matter of Rudolph Schmeer and Simon Schmeer, Bankrupts, District of Oregon, ss. This is to give notice that on the 25th day of August, 1876, a warrant of bankruptcy was issued out of the District Court of the United States for the District of Oregon against the estate of Rudolph Schmeer and Simon Schmeer, partners, under the name of Schmeer Brothers, of Portland, in the county of Multnomah in said District, adjudged bankrupts on their petition, that the payment of any debts and the delivery of any property belonging to such bankrupts, to them or for their use and the transfer of any property by them, are forbidden by law, and that a meeting of the creditors of said bankrupts to prove their debts, and to choose one or more assignees of their estate, will be held at a Court of Bankruptcy, to be holden at Portland, [illegible] Northup, Esq., Register in Bankruptcy, in said District, on the [illegible]th day of September, A. D. 1876, at [illegible] o'clock A. M.

ARNER W. WATERS,
U. S. Marshal for said District.

au26 [illegible]

## Notice to Tax-Payers.

NOTICE IS HEREBY GIVEN THAT ON MONday, the 28th day of August, the Board of Equalization for the county of Multnomah, State of Oregon, will attend at the Court House in said county, at the office of the County Clerk, to publicly examine the Assessment Roll, and correct all errors in valuation, description or qualities of lands, lots or other property, and all parties interested therein are hereby notified to appear at the time and place above mentioned.

O. M. BERNARD,
Assessor of Multnomah county, Oregon.

August 7, 1876. au7dlaw2w&w


## RAILROADS.

**Oregon & California R. R. Co**

To Take Effect Sunday, Aug. 3d, 1874, at 6 A. M.

DAILY (EXCEPT SUNDAY).

As follows:

**PORTLAND AND ROSEBURG**

| LEAVE. | | ARRIVE. | |
|---|---|---|---|
| Portland | 7:30 A. M. | Roseburg | 6:40 P. M. |
| Roseburg | 5:30 A. M. | Portland | 4:35 P. M. |

**ALBANY EXPRESS TRAIN.**

DAILY, (EXCEPT SUNDAYS)

As follows:

| LEAVE. | | ARRIVE. | |
|---|---|---|---|
| Portland | 8:00 P. M. | Albany | 6:25 P. M. |
| Albany | 6:30 A. M. | Portland | 10:05 A. M. |

**FREIGHT TRAINS**

DAILY, (EXCEPT SUNDAYS) AS FOLLOWS

| LEAVE. | | ARRIVE. | |
|---|---|---|---|
| Portland | 6:15 A. M. | Junction | 5:00 P. M. |
| Junction | 5:45 A. M. | Portland | 5:15 P. M. |

The Oregon and California Railroad Ferry makes connection with all Regular Trains.

Close connections are made at ROSEBURG with the Stages of the Oregon and California Stage Company.

Tickets for Sale to all the principal points in California and the East, at Company's Office,

**Cor. F and Front Sts., at Ferry Landing**

PORTLAND.

Storage will be charged on freight remaining in Warehouse over 24 hours.

Freight will not be received for shipment after 6 o'clock P. M.

J. BRANDT, Jr., Gen'l Sup't.

R. P. ROGERS,
Gen'l Freight and Passenger Agent.

**Oregon Central R. R. Co.**

SPECIAL NOTICE.

Commutation Tickets.

COMMUTATION TICKETS GOOD FOR 500 Miles First Class Passage can be purchased at the rate of $30 each, by applying at Gen'l Freight and Passenger Office.

J. BRANDT, JR., Gen'l Sup't. W. S. WARD, Gen'l Freight Agent.

au23d1m

**Northern Pacific Railroad**

PACIFIC DIVISION.

KALAMA TO TACOMA.

DAILY, (SUNDAYS EXCEPTED.)

| LEAVE. | | ARRIVE. | |
|---|---|---|---|
| Kalama | 11:20 A. M. | Tacoma | 5:00 P. M. |
| Tacoma | 7:00 A. M. | Kalama | 12:00 P. M. |

CONNECTIONS

At Kalama with O. S. N. Co.'s Boats for all points on Columbia River.

At Tenino with stages for Olympia.

At Tacoma with Steamers for Seattle, Olympia and all other points on Puget Sound.

On Saturday and Wednesday at 8 A. M. with steamers for Fort Townsend, Victoria, Nanaimo, New Westminster and Fraser River.

Connecting Tri-Monthly with Pacific Mail Steamship Co.'s Steamers from VICTORIA to SAN FRANCISCO.

Through fare from Portland to San Francisco:

Cabin.....$40 00 | Steerage.....$12 00

Through Tickets for sale at the office of the O. S. N. Co., Portland, Or.

J. W. SPRAGUE,
General Superintendent.

H. W. FAIRWEATHER,
General Ticket Agent.

**BANKS.**

**LADD & TILTON, BANKERS.**

DEPOSITS RECEIVED, AND COIN AND CURRENCY accounts kept, subject to Check at sight.

EXCHANGE made and proceeds promptly remitted.

INTEREST FROM DATE paid on Coin Deposits.

**Coin & Currency Exchange**

(Night and Telegraphic,) for sale on

SAN FRANCISCO, NEW YORK,
ST. LOUIS, CHICAGO.

**Bills of Exchange,**

Drawn in the usual way, for any sum desired, on

LONDON, HONG KONG,
PARIS, BERLIN,
FRANKFORT-ON-THE-MAIN.

**THE FIRST NATIONAL BANK OF PORTLAND.**

Designated Depositary and Financial Agent United States.

President, HENRY FAILING.
Cashier, JAMES [illegible].

DEPOSITS RECEIVED, COIN OR CURRENCY subject to check at sight.

INTEREST ALLOWED on Time Deposits of Coin.

LETTERS OF CREDIT issued available in the Atlantic Cities

SIGHT EXCHANGE AND TELEGRAPHIC TRANSFERS; payable in Coin or Currency, for sale on NEW YORK, SAN FRANCISCO, CHICAGO, ST. LOUIS.

SIGHT OR SIXTY DAY BILLS drawn in sums to suit, direct on

LONDON, PARIS,
BERLIN, FRANKFORT-ON-THE-MAIN.

**THE BANK OF BRITISH COLUMBIA.**

Incorporated by Royal Charter.

**Paid up Capital.....$2,000,000**

WITH POWER TO INCREASE TO

**$10,000,000.**

HEAD OFFICE—5 Threadneedle Street, London.

BRANCHES

In Vancouver Island, British Columbia, San Francisco and Portland.

AGENCIES

In New York, Canada, Scotland and Ireland.

Exchange for Sale on

**England, Ireland, Scotland, New York and Canada.**

INTEREST ALLOWED on Time Deposits at the rate of SIX (6) PER CENT. PER ANNUM for periods of three months and upwards.

Approved Bills discounted or Collected. Loans made on available collaterals.

FREDK. TOWNSEND,
Manager.

**VALUABLE LANDS FOR SALE.**

**600,000 Acres in**

**EASTERN OREGON!**

For Farming and Grazing Purposes.

THESE LANDS ARE SITUATED IN WASCO, Grant and Baker counties, and are offered for sale in such sized tracts, not less than 160 acres, as purchasers may desire. Here is afforded a most favorable opportunity to immigrants and settlers seeking homes and low priced land to acquire both on the most reasonable terms. These lands are excellent for farming and grazing. On most of the tracts no grubbing, or other preparation of the land for plowing is requisite. A growth of nutricious grass covers the uplands, affording the best of pasturage, while in the valleys and bottom lands the grass can be mowed and made into hay. Living springs and streams water the lands in various directions. The uplands, or rolling lands, can be put into crops with the most satisfactory return. Fruit, particularly peaches, plums, grapes, apples, pears and cherries, as well as the smaller fruits, can be grown in great abundance. The climate of Eastern Oregon is very healthful. Flourishing towns are located at convenient points for traffic; the mails are regularly conveyed throughout that section, and a prosperous population is already established, occupied in farming, stock growing, mining, and various other pursuits. Terms, at $2½ per acre and upwards, according to quality and quantity. Interest ten per cent. on deferred payments.

For further information, apply in person, or by letter to GEO. L. CURRY, Agent,
Cree's Building, Stark st., bet. Front & First.

**PIONEER WOOD YARD**

FOOT OF YAMHILL STREET.

**SORENSEN & TAYLOR.**

ALL KINDS OF WOOD,

Sawed and unsawed, constantly on hand and delivered to any part of the City.

## OCEAN STEAMERS.

**FOR SAN FRANCISCO, DIRECT.**

CARRYING U. S. MAILS.

THE OREGON STEAMSHIP CO'S Steamship

JOHN L. STEPHENS,

PETER MACKIE.....Commander

Will leave Portland Warehouse and Dock Company's Wharf at Foot of F street, for the above port

THURSDAY, AUGUST 31, 1876,

At 6 o'clock P. M.

For Freight or Passage apply at the Office of the Company, corner F and Front streets.

GEO. W. WEIDLER, Agent.

**For PORT TOWNSEND, VICTORIA, FORT WRANGLE and SITKA.**

CARRYING U. S. MAILS.

THE OREGON STEAMSHIP CO'S Steam Propeller

CALIFORNIA,

J. A. GARDINER.....Commander

Will leave Portland Warehouse and Dock Company's Wharf, at foot of F street, for the above ports,

FRIDAY, SEPTEMBER 1, 1876,

At 6 o'clock P. M.

For Freight or Passage apply at the Office of the Company, corner of F and Front streets.

GEO. W. WEIDLER, Agent.

**PACIFIC MAIL STEAMSHIP CO.**

FOR SAN FRANCISCO,

VIA TACOMA.

THE SPLENDID SIDE-WHEEL Steamship

"DAKOTA."

Passengers for San Francisco via Victoria will leave Portland per Steamer "WELCOME" on

TUESDAY, AUGUST 29, AT 6 A. M.

THROUGH FARE, from Portland to San Francisco

Cabin.....$35 00 | Steerage.....$15 00

Tickets for sale at Office Oregon Steam Navigation Company, corner Front and Ash streets, up stairs.

Through Tickets sold to China, Sandwich Islands, Australia, New Zealand, Panama and New York.

**RIVER STEAMERS.**

THE WILLAMETTE

**Transportation and Locks Co's**

STEAMERS leave PORTLAND from the Ocean Wharf, between Washington and Ash streets, as follows:

FOR DAYTON—Tuesday, Thursday and Saturday, at 7 A. M.

For SALEM, ALBANY and CORVALLIS, and Way Landings, Monday, Wednesday and Friday, at 6 A. M.

**For Lightering and Towing of Vessels**

Between Portland and Astoria apply at the office of the Company, near corner of Front and Washington streets.

FRANK T. DODGE, Agent.

**Oregon Steam Navigation Co's**

PASSENGER SCHEDULE.

STEAMERS LEAVE PORTLAND FOR DALLES Daily, (except Saturday) at 7 A. M.

FOR WALLULA Monday, Wednesday and Friday at 5 A. M.

FOR WALULA and LEWISTON—Daily (except Sunday) at 5 A. M.

FOR VICTORIA Wednesday and Saturday at 5 A. M.

FOR SEATTLE, Every Monday, Wednesday and Saturday, at 6 A. M.

FOR ASTORIA, Daily, (except Sunday) at 5 P. M.

For Cascades, Way Landings and Return—Monday, Wednesday and Friday, at 6 A. M.

For Way Landings, Clifton and Return—Tu